The New-York Times.

VOL. XIII—NO. 3922. NEW-YORK, TUESDAY, APRIL 19, 1864. PRICE THREE CENTS.

EUROPEAN NEWS.

Arrival of the Glasgow and Saxonia With Dates to April 7.

A Speech by Earl Russell on the American Question.

A Decision Against the Government in the Alexandra Case.

THE CASE OF THE PAMPERO SETTLED.

THE DANO-GERMAN WAR.

A Conference Agreed to by All the Powers.

MORE TROUBLE WITH MAXIMILIAN.

FINANCIAL AND COMMERCIAL.

The *Saxonia*, from Southampton April 6, arrived at this port yesterday afternoon.

The *Glasgow*, from Liverpool April 3 and Queenstown April 4, arrived here yesterday morning.

The *Kangaroo* left Liverpool on the 6th inst. for New-York.

The *Sidon* sailed on the 5th inst. for New-York.

GREAT BRITAIN.

PARLIAMENTARY PROCEEDINGS.

THE REMOVAL OF THE BRITISH CONSULS IN THE SOUTH.

In the House of Lords, April 5, Lord CLANRICARDE, in moving for correspondence relating to the removal of British Consuls from the Confederate States of America, described and defended the proceedings for which these officers had been dismissed by the Foreign Secretary. The Consuls were accredited to the Federal Government, and the charge against them, in one case, was forwarding, under an official certificate, letters to the Northern States containing bills of exchange for the payment of debts due in England; in another, that the Consul had been instrumental in shipping specie on board an English vessel-of-war, for transmission to England, to pay the dividends on a public debt. He contended that these acts were not illegal, as the state of war did not cancel private or public obligations.

Earl RUSSELL said—It is rather difficult to make out the exact object which my noble friend has in view; but I will detain your Lordships a short time by a few remarks on the various circumstances to which he has alluded. In the first place, he said it was not right to say that the Confederate Government had sent away our Consuls, nor that many British subjects had been compelled to serve in the Confederate armies. I can only speak of the facts reported to me, and as I thought quite notorious. There have been complaints over and over again from different parts of the Confederate States that British subjects were obliged to serve in their militia and armies. We have had to consult the law officers, who have said that it was not fair to make British subjects, not being American citizens, serve in the armies of either belligerent, without giving them time to leave the country if they thought fit. I have acted on that opinion, and it seems to me not only law, but fair and equitable. My noble friend may think they ought to be compelled; I believe they ought not to be. Then my noble friend enters into the question of the withdrawal of Mr. BUNCH's exequatur, *which was taken away, I think, very unfairly by the United States Government, on the ground that he had communicated with the enemy.* Then he enters into the case of Mr. MAGEE, who sent specie in a British ship-of-war, and he blames Lord LYONS for what he did in that matter. I believe Lord LYONS has taken the utmost pains, in his most responsible position, to behave fairly and impartially between both parties. Permission was obtained from the American Government that British ships-of-war should be allowed from time to time to go to blockaded ports; but Lord LYONS thought it an abuse of the privilege that specie should be sent to a Confederate port in a British ship-of-war, inasmuch as such specie might afford means of carrying on war against a State friendly to Great Britain. He accordingly stated that opinion, and if he had not done so the American Government might have withdrawn the privilege, and I think there is nothing in the law of nations that would have deprived them of the power to do so. [Hear.] I thought that Lord LYONS was right; and I sent out an order that the Consul who had sent the specie should not be continued in his functions. [Hear.] But my noble friend gave a rather detailed account of the conduct of Mr. CRIDLAND. Now, while that gentleman was acting as Consul at Richmond, I believe he enjoyed the confidence and respect of every one for the manner in which he performed his duties. He was desired to go to Mobile not as Consul, but to act as consul—to defend and protect British property and interests. It was certainly a very unjustifiable act on the part of our Consuls, or of any one acting for a British Consul, to tell British subjects that they were not to resist their enlistment in the Confederate army, but to desert their colors in the moment of action. I think that very improper advice on the part of a Consul; and I do not think there was any instruction given to our Consular agents which could justify any of them in giving that advice. I do not find either in the opinion of the law officers of the Crown, or in any directions that I gave myself anything that would justify that course; and if the Secretary of the Confederate States had written to this country to complain of that conduct, I should have thought it right to reprimand and even to dismiss the Consul who had acted in so improper a manner. Instead of that the President of the so-called Confederate Government sent away our Consuls, though these are the persons to whom British subjects would naturally have recourse, in order to obtain redress for grievances. The only remedy they would have when the Consuls were removed was that suggested by Mr. BENJAMIN—namely, that soldiers in the field might apply to the tribunals of the country. A man might easily write to his Consul to claim redress, but that a man marching about should go to a court of law—that was a thing which could not be done. I therefore thought that was a very harsh and unfriendly proceeding on the part of the Confederate Government. At the same time, it ought to be remembered, likewise, that *the Confederate Government had good reason to complain of our Consul*; and our Consul saying that he had been so instructed, the Confederate Government might at first have believed him. Therefore, I did not enter into any complaint or angry remonstrance; but I asked Mr. MASON whether, if Consular agents, or persons under any other name, were sent to the Confederate States, intercourse might not be carried on and negotiations opened, by which we might be able to obtain redress where redress ought to be given, or have reasons stated for its refusal. My noble friend does not complain of that. There has no doubt been a delay in carrying that arrangement into effect. It was thought necessary to send a letter to Richmond to know whether such persons would be received; and the letter the Federal Government would not allow to be sent. *But I think it is quite right of the British Government to endeavor to open communications with the so-called Confederate States, without recognizing them, yet, as being States of considerable extent, in which civil war is carried on, and in which there is a considerable number of British subjects, I say there can be nothing wrong in endeavoring to enter into communication with those States.* [Hear, hear.] My noble friend has addressed your Lordships on various other subjects. I desired Mr. CRAWFORD, when he arrived at Richmond, to call the attention of the Government to the intercepted correspondence, a correspondence which I believed at the time to be genuine, and which showed that a party in the country had been employed by the Confederate Government to procure means of carrying on war against a State in amity with us. My noble friend is aware that Her Majesty declared at the beginning of this war her determination to preserve a strict neutrality, and prohibited her subjects from taking part on one side or the other. *I am sorry to say the injunction of Her Majesty has not been obeyed. I have thought it right on every occasion, when it appeared to me that there was ground of complaint against the United States, to remonstrate with the Federal Government.* With regard to the document to which my noble friend alluded, it has been the subject of a great deal of inquiry. It was said to have been published in a New-York paper as genuine; but *Mr. Seward states that, having made further inquiry, he finds it to have been altogether a forgery.* [A laugh, and "Hear, hear."] *It was supposed to have been issued by the Secretary of the Confederate Navy, but it was, in fact, an invention of some gentleman in New-York.* Certainly, I should not think of making any complaint on that subject to the so-called Confederate Government. There was a question with regard to which my noble friend made inquiries before the holidays—I mean the case of the *Saxon*. That is before the courts, and the ship and cargo have been released. It is alleged that a British subject was murdered; and the American Government have ordered that a court-martial shall try the officer accused of the murder. With regard to the motion of my noble friend, I suppose he will not depart from the usual form and object to the introduction of the words "or extracts" after the word "copies," and also that he will not object to the insertion of the words "so-called" before "Government of the Confederate States." Otherwise it might seem as if the House recognized the Confederate States, although Her Majesty has not done so.

The Marquis of Clanricarde said he had no objection to the amendments proposed by his noble friend.

The motion as amended was then agreed to.

GARIBALDI'S VISIT.

GARIBALDI, accompanied by his two sons, arrived at Southampton on the *Ripon* on Sunday morning, April 3. He was received with great enthusiasm; multitudes flocked to the docks to welcome him. No formal reception was made on Monday. He made a public entry into the town from the Mayor's residence, and received an address from the Corporation. After it had been read, GARIBALDI then bent forward, and remained for some minutes bowing, in answer to the tumultuous applause with which he was greeted. He at last spoke a few words with evident deep feeling, but with so strong a foreign accent and symptoms of effort to overcome the difficulties of pronunciation, that his delivery was remarkably slow, though at all times clear and distinct.

GARIBALDI afterward embarked for the Isle of Wight on a visit to Mr. SEELY, M. P. The Duke of Sutherland will entertain GARIBALDI on his arrival in London, which was to take place April 11.

MISCELLANEOUS.

A MOVEMENT TO OUST THE MINISTRY.

The *Daily News* says it is understood that measures have been taken, which will make the House of Commons very animated for the next few weeks, if Parliament should last so long. The Tory Opposition, it is said, is mustering its utmost strength for a combined and well-organized attack on the Government.

The *Star* says the story goes that immediately after the production of the budget notice will be given of a motion to test the strength of the Government. The Tory expectants profess themselves confident of success, and chuckle already over the fall of the Ministry. Several papers ascribe the projected party movement to French intrigue.

The *Advertiser* says that if it is successful, the new Ministry will be a Napoleonic Government.

The *Times* says: "It is with much regret we announce that the Duke of Newcastle has been compelled by ill-health to resign the seals of the Colonial Department.

Mr. CARDWELL succeeds the Duke of Newcastle as Secretary of State for the Colonies.

Lord CLARENDON, who first entered the Cabinet in 1840 as Chancellor of the Duchy of Lancaster, will succeed Mr. CARDWELL as Chancellor of the Duchy."

THE ALEXANDRA CASE.

From the London Star, April 27.

The decision of the House of Lords on the *Alexandra* appeal case was given yesterday. The question at issue was whether the Barons of the Court of Exchequer had power to make rules giving the Crown a right of appeal in the case. The Lord Chancellor, Lord ST. LEONARDS, Lord CHELMSFORD, and Lord KINGSDOWN yesterday delivered their opinion that the Court of Exchequer had no right to make such rules. Lord CRANWORTH and Lord WENSLEYDALE took the opposite view, that the court had the power to make the rules. The majority being against the Crown the appeal was dismissed with costs.

THE PAMPERO CASE.

From the Edinburgh Scotsman.

We understand that the case of the *Pampero* will not now go to jury trial, an arrangement having been made for its settlement. We believe that by the arrangement the owners have consented to a verdict being entered for the Crown, forfeiting the vessel on some one count of the information, to be selected by the owners; they making such explanatory statement on the subject as they may think desirable. It is provided, on the other hand, that the owners are to retain and trade with the vessel, but are not to sell it for two years except with the consent of the Crown, and that alterations are to be made in the structure of the vessel. We understand that the builders are no parties to the compromise, which provides for settling their claim and having it withdrawn from the proceedings.

GENERAL NEWS.

THE DANISH QUESTION.

PROGRESS OF MILITARY OPERATIONS.

A telegram from Hamburg, of April 2, says:

"It is said that the Austro-Prussian troops intended to turn the position of Duppel by crossing over to the Island of Alsen very shortly, by means of Austrian pontoons. Everything is said to be prepared for an important action."

The *Hamburger Nachrichten* announces that 6,000 Danes had beaten the Prussians near Veile, at the positions lately abandoned by the Austrians.

A telegram from Copenhagen of April 3 says:

"The Prussians opened a terrific cannonade this afternoon from various points in front of the Dybbol bastions. Sonderborg was shelled from Broagerland. The cannonade and bombardment continued all night."

A telegram from Sonderborg confirms the above, and adds:

"The enemy commenced bombarding the town without giving warning."

Another telegram from Copenhagen of April 3, says: "The bombardment of Dybbol was continued today. Sonderborg is burning in several places.

The cannonade of the enemy is kept up by the same batteries as yesterday. Our outposts on the right of the Dybbol position were attacked several times during the night."

A telegram of April 4, says; "The bombardment of Sondorberg has ceased. Nearly a third part of the town is burnt down. Last night our outposts were frequently disturbed by the enemy, who, however, in each instance withdrew."

THE CONFERENCE.

All the Powers interested have agreed to the holding of a conference.

France will only ask the inhabitants of the Duchies to declare what Government they prefer, in the event of the greater part of the Powers abandoning treaties of 1851.

The King of Sweden will endeavor to obtain peace, but in the event of failure, says he must render assistance to Denmark against overpowering force.

Private letters assert that the resolution of Denmark remains unshaken, not to enter into negotiations on the Schleswig-Holstein question, unless they are conducted on the basis of the treaties of 1851 and 1852. Denmark sends her Foreign Minister to the conference.

THE MEXICAN QUESTION.

The *Times* says the question of the acceptance of the Mexican throne by MAXIMILIAN is doubtful.

Later news states that the difficulties about the acceptance of the Mexican crown by the Archduke MAXIMILIAN have been solved, by a compromise with the Emperor of Austria, and the Archduke will shortly proceed to Mexico.

The Courts of London, Rome, Vienna, Berlin, St. Petersburgh, Spain and France have agreed to recognize the Emperor of Mexico immediately on his accession.

ITALY.

The Pope has entirely recovered.

A telegram from Rome, of April 4, says:

This morning the Pope went to the Church of Santa Maria Sophia Minerva, where he assisted in the religious ceremonies performed at the Feast of the Annunciation. His health was excellent. The streets through which he passed were thronged.

Financial and Commercial.

LIVERPOOL COTTON MARKET—APRIL 4TH AND 5TH.

The market has been dull, and sales for the two days amount to 10,000 bales; 2,000 on speculation and for export. Prices drooping.

LIVERPOOL CORN MARKET—APRIL 5.

WHEAT 1d.@2d. ℔ cental lower than last week. FLOUR declined 6d.@1s. ℔ bbl. INDIAN CORN attracted little attention; mixed American, 28s. 6d.

LONDON CORN MARKET—MONDAY, APRIL 4.

The market has been very dull.

LONDON COLONIAL MARKET—APRIL 5.

SUGAR unchanged. TEA heavy. COFFEE unaltered. TALLOW quiet at 41s. 6d.@41s. 3d.

LATEST FINANCIAL AND COMMERCIAL.

LONDON, Tuesday, April 6.

Consols closed on the 6th inst. at 91⅜@91⅝. Confederate Loan, 51@53. French Rentes, 66f. 5c. Virginia Sixes declined 1 ℔ cent.

LIVERPOOL, Tuesday, April 6.

COTTON—Sales, to-day, 6,000 bales, including 1,500 to speculators and exporters. Market flat and unchanged. BREADSTUFFS quiet, steady and unchanged. PROVISIONS—No sales. SUGAR active. PRODUCE quiet and steady.

DEPARTMENT OF THE SOUTH.

Arrival of the Fulton at Hampton Roads.

Capture of the Blockade-Runner Alliance.

List of Wounded Union Soldiers in the Enemy's Hands.

HAMPTON ROADS, Saturday, April 16.

The transport *Fulton* arrived at Hampton Roads April 16, having left Port Royal April 14. The following communication from her obliging Purser, Mr. THOMAS MCMANUS, gives interesting details of news:

CAPTURE OF A BLOCKADE-RUNNER.

The Clyde built steamer *Alliance*, from Nassau, endeavoring to ascend the Savannah River, grounded in Callebogue Sound, near Dawfuskie Island, on Tuesday morning, the 12th inst. She was first discovered by the lookout on the gunboat *South Carolina*. Orders were immediately given to send boats and take possession of her. On boarding her, all her crew, amounting to thirty in number, including her Captain, were found to be asleep. Her passengers, six in number, escaped in one of the boats to the enemy's lines.

The *Alliance* had a large and valuable assorted cargo valued at seventeen (17) thousand pounds sterling. She is built of iron and is about seven hundred (700) tons burden, with double oscillating engines of 60-inch cylinders, feathering paddle-wheels, and is valued at about one hundred and twenty-five thousand (125,000) dollars. Navy tugs were sent to extricate her from the perilous position in which she is placed, and if the weather should remain fine there is no doubt but what they will succeed in saving the ship and cargo.

ARRIVAL OF COLORED TROOPS.

A large number of colored troops arrived here (Port Royal) from Annapolis, and others were expected.

MISCELLANEOUS.

The steamer *Louisa Moore* sailed from Hilton Head, S. C., on Wednesday evening, the 13th inst., at 7 o'clock P. M., with mails and passengers for New-York.

The steamship *North Star*, Capt. SEABURY, arrived at Port Royal on the 13th inst. Also the steamship *Weybosset*, BRAND, from New-York, arrived on the 11th inst.

The U. S. steam frigate *Wabash*, Capt. DECAMP, proceeded to her old station on outside blockading duty off Charleston, on the 12th inst.

PORT ROYAL, Wednesday, April 13.

HENRY W. WINKLEY, a private of Company I, Fourth New-Hampshire Volunteers, fell from the foretopmast yard and was killed; his body was sent on shore for interment. He was a native of Newburyport, Mass., aged 22 years.

OUR HILTON HEAD CORRESPONDENCE.

Prisoners Held by the Rebels—Capture of a Valuable Prize.

HILTON HEAD, Wednesday, April 13, 1864.

Everything remains quiet at Jacksonville. The only important event which has happened recently was the sending of a flag of truce to Gen. HATCH by Gen. PATTON ANDERSON, commanding the enemy's forces in Florida. Gen. ANDERSON sent a letter to Gen. HATCH, in which he expresses a hope that the list of our wounded at the Olustee battle in the enemy's possession, which list he forwarded with the letter, would tend to relieve the friends and relatives of much anxiety. The following is a copy of the list:

ONE HUNDRED AND FIFTEENTH NEW-YORK.

D. C. Tompkins, Co. B—breast.	Robert Fox, Co. C.
Geo. W. Burrill, Co. E—leg amputated.	William H. Willy, Co. G.
Sandford W. Shung, Co E—leg.	Wm. K. Blackwood, Co. G.
John Robinson, Co. A.	S. D. Dinsman, Co. D.
Wm. Thayer, Co. D.	James E. Smith, Co. G.
James Vanderpool, Co. K.	A. W. Berkman, Co. I.
George Hart, Co. A.	John H. Simpson, Co. B.
Charles Wheeper, Co. A.	Henry Johnson, Co. I.
Thomas Connolly, Co. H.	Joshua Teat, Co F.
James H. Giddings, Co. H.	Charles Omans, Co. D.
John Wolsher, Co. A.	Daniel Grant, Co. D.
Wm. Taylor, Co. H.	Charles N. Baker, Co. C.
James Green, Co. D.	Phillip Czip, Co. C.
Dennis Welsh, Co. F.	Weber Wager, Co. I.
Wm. D. Barnes, Co. F.	Wisson S. Benson, Co. C—left thigh—died March 26.
H. Hogden, Co. D.	Fred. Keison, Co. F—thigh.
M. Costalph, Co. G.	Geo. D. Cole—Co. H—leg.
Russell Randall, Co. I.	Geo. Taylor, Co. F—leg and shoulder.
Chas. Degani, Co. B.	Richard Maysfield, Co. B—left foot.
R. A. Tipple, Co. A.	John Murray, Co. A—knee.
David Forey, Co. A.	Henry Barrs, Co. F—hand.
John Pace, Co. A.	Lieut. J. W. Davis, Co. A—body.
Francis B. Collins, Co. I.	L. M. Smith, Co. B—body.
T. H. Adcock, Co. I—foot.	A. Stewart, Co. H—hip.
J. Steinborough, Co. I—thigh.	Hiram Woodcock, Co. G—abdomen, died March 3.
T. Ruse, Co I—right thigh.	Aug. Myrez, Co. B—thigh.
Daniel Peeler, Co. I—right leg and thigh.	

FORTY-SEVENTH NEW-YORK.

Michael Hook, Co. H—right leg amputated.	Michael Beatty, Co. B—right arm and thigh.
Joseph Kainer, Co. F—left leg amputated.	Michael Leonard, Co. F—leg and arm.
Wm. Jackson, Co. A—left ankle; in hospital.	John W. Case, Co. A—foot.
Antonie Hermann, Co F—both legs; in hospital.	John Honela, Co. A—leg and foot.
David Curtin, Co. G—left thigh; in hospital.	Geo. Johnson, Co. A—br'st.
Sergt. J. Carroll, Co. I—right thigh; in hospital.	Joseph Gruser, Co. F—foot.
Fred. Beckman, Co. C—hip.	Jacob Konfruson, Co. E—hand.
Daniel Walton, Co. H—body—died Feb. 26.	Randolph Buskirk, Co. H—right breast.
Benhard Wosscesiborn, Co. A—thigh.	Corp. Wm. Walker, Co. A—leg.
Louis Barber, Co. K—leg and knee.	Chas. Aroset, Co. C—left thigh.
Smith Sonner, Co. H—leg.	Francis Williams, Co. H—right shoulder.
Edwin Owens, Co. G—right groin.	Wm. Lyon, Co. A—face, in hospital.
David Simpson, Co. C—right thigh.	L. Mayer, Co. G—genitals.
F. Christerman, Co. G—foot.	W. McWinch, Co. B—left side and leg.
John Gallaer, Co. B—thighs.	H. Stiles, Co. A—left side.
Andw. Paulding, Co. D—right shoulder.	Eph. Smith, Co. A—leg.
Wm. Conway, Co. D—thigh.	James Mattison, Co. B—left breast.
John Deveron, Co. K—abdomen.	T. Williams, Co. F—ankle.
Andrew Turner, Co. H—right shoulder.	Michael Kelly, Co. E.
Legrand Henroy, Co. D—right foot.	Jabal Aaron, Co. K.
Robert Raynard, Co. H—left arm.	John McAttigue, Co. H.
Warren Johnson, Co. E—left thigh; died March 17.	Jeremiah Munnay, Co. K.
Edwin Place, Co. F.	James A. Jabary, Co. K.
David Mullen, Co. B.	R. King, Co. C.
Hewlitt Underhill, Co. E.	James Ward, Co. E.
Dennis Kelly, Co. C.	Wm. Ackle, Co. E.
M. D. Donnelly, Co. C.	Jacob Echendoub, Co. F.
Peter Budeger, Co. C.	Michael Henderson, Co. F.
Joel Potter, Co C.	Richard Schaffer, Co. G.
H. M. Darney, Co. F.	Marcus Gorishtic, Co. E.
G. B. Disnloe, Co. K.	Heoman Gurst, Co. E.
Charles Hecker, Co. A.	Peter Petram, Co. A.
Leonard Strait, Co. C.	Wm. Elwood, Co. D.
George Whitman, Co. C.	Edward Knox, Co. C.
Stephen Sweet, Co. C.	D. Barkley, Co. A.
W. A. Green, Co. I.	Henry Hoffman, Co. E.
Albert Bagner, Co. A.	John Gillons, Co. D.
John Williams, Co. A.	J. Gussette, Co. A.
John Putnam Co. A.	James Casey, Co. K.
	James Gorman, Co. A.
	Adam Coyle, Co. K.
	Thomas Dowling, Co. A.
	Henry White, Co. C.
	Wm. Allen, Co K.
	Abraham Goldsmith, Co. F.

FORTY-EIGHTH NEW-YORK.

Wm. Folly, Co. I—ankle.	Corp. Thos. Graser, Co. C—side, died March 3.
Jos. Samosa, Co. D—knee.	Henry Green, Co D—thigh, in hospital.
Jos. Green, Co. D—shoulder.	Andrew Gilson, nurse.
Pat. McGinness, Co. F—leg.	Rinolphus Sever, Co. C—leg.
Matthias Gabue, Co. F—arm and back.	Geo. D. Garmen, Co. E—breast and leg, in hospital.
John Peacock, Co K—thigh.	Corp. Henry Long, Co. C—leg.
Andrew Peterson, Co. B—thigh, in hospital.	James Wilson, Co. K.
John Buckley, Co. A—groin.	Alex. Whitlan, Co. G.
A. Neybrick, Co. C—leg amputated.	Louis Rosan, Co. B.
Peter Trainor.	James Junnen, Co. I.
George Lane, Co. C.	Henry Artenstein, Co. E.
Charles Wagman, Co. C.	A. Reinbrald, Co. B.
Frank Monitta, Co. A.	J. Bandict, Co. A.
Henry Porter, Co. E.	Edwin Dauntin, Co. D.
Peter Height, Co. A.	Frogot Carbage, Co. I.
Louis Alligie, Co. I.	Louis Larome, Co. D.
John Anderson, Co. D.	Simeon Perth, Co. A.
John Thomas, Co. D.	Joseph Jawbite, Co. A.
Edgar B. Newman, Co. F.	
Robert Maxwell, Co. B.	

SEVENTH NEW-HAMPSHIRE.

John Lankman, Co. A.	T. Bath, Co. G.
Patrick Tavon, Co. A.	G. N. Sawtelle, Co. G.
Isaac Jarner, Co. B.	James H. Foss, Co. H.
H. S. Caldwell, Co. D.	Aaron Elliott, Co. I.
Roy Gaston, Co. D.	George Howard, Co. I.
Samuel Chauncey, Co. E.	Edwd. A. Downs, Co. I.
John W. West, Co. C.	L. Woodward, Co. K.
James Walsh, Co. F.	Patrick Mullen, Co. K.
George Roberts, Co. F.	Thos. Carmen, Co. K.
John Nodden, Co. G.	

SEVENTH CONNECTICUT.

Cornelius Slaughter, Co. H—leg broken.	Henry Murphy, Co. D.
John Anderson, Co. B—leg and neck.	John Brown, Co. I—not wounded, but prisoner.
J.F.Henderman, Co.K—leg.	Antoine Pera, Co. D.
Anth. Calanat, Co. H—side.	John Goodrick, Co. B.
Josiah James, —	Frank Alger, Co. H.

FORTIETH MASSACHUSETTS.

John M. Taylor, Co. K.	C. B Danford, Co. D—lung.
Moses J. Saunders, Co. K.	John Barthlet, Co. C—body.
Geo. H. Haughton, Co. H.	John Brown.
Joseph Culken, Co. A—left shoulder; died in hospital Feb. 22.	Joseph Farron.
Alfred H. Nichols, Co. B—right thigh; in hospital.	Augustus Woodbury, Co. A.
A. J. Perrion, Co. A—foot.	James Sally, Co. I.
Lieut. C. H. Farley, Co. H—leg broken.	Clement Boyle, Co. D.
S. R. Smith, Co. H—abdomen and arm.	G. W. Holmes, Co. D.
Sgt. H. Farnnel, Co. E—head.	Augustus Wright, Co. I.
	John Hill, Co. I.
	J. T. Dickey, Co. D.
	Antonio Monomia, Co. I.
	Thomas Healy, Co. E.

EIGHTH U. S. COLORED TROOPS.

Samuel J. Johnson, Co. A—ankle.	Richard Chancellor, Co. B.
Bradley Frogan, Co. A—thigh.	Wm. W. Wright, Co. B.
James Smith, Co A—hip.	W. B. Lewis, Co. B.
Coleman Dorsey, Co. A—leg and ankle.	Richard Dorr, Co. B.
James Blake, Co. A.	John Thomson, Co. B.
Thomas Benedict, Co. A.	John Fisher, Co. B.
Wm. A. Jennings, Co. A.	William Scott, Co. B.
John A. Jones, Co. A.	Joseph Ford, Co. B.
Herman Smith, Co. A.	Alexander Wheeler, Co. B.
James Hallingworth, Co. A.	Strade Crystal, Co. C.
Samuel Buckman, Co. A.	Horace Wheaton, Co. C.
Joseph Jackson, Co A.	W. A. Green, Co. D.
Alexander McGuss, Co. A.	Joseph Smith, Co. D.
William Edwards, Co. A.	Abraham Harris, Co. D.
Daniel McCann, Co. A.	James Hoywood, Co. D.
Daniel Phelps, Co. B.	Chas. S. Raisens, Co. D.
George Washington, Co. E.	Paul Blasker, Co. D.
Willis Dickson, Co. F.	Stephen Thomas, Co. D.
Samuel White, Co. F.	Horace Peterman, Co. D.
John A. Conant, Co. F.	James Douglas, Co. H.
John Blackstone, Co F.	Alexander Johnson, Co. H.
Charles Annise, Co. F.	Henry Gardner, Co. H.
Edward Rae, Co F.	Thomas A. Green, Co. H.
C. Skelton, Co F.	Abraham Woodward, Co. H.
Erastus Jackson, Co. F.	Franklin Lynch, Co. I.
Geo. A. Johnson, Co. F.	Samuel Miller, Co. I.
John Long, Co. G—thigh, died March 3.	James Lewis, Co. I.
Thos. Williams, Co. H—knee.	Thos. Hanson, Co. K—thigh.
David Watkinson, Co. H—leg and arm.	P. De Vorse, Co. K—knee.
Robert Robertson, Co. H.	George Robinson, Co. K—leg and side.
Samuel Peterson, Co. H.	Harrison Lawton, Co. K.
John C. Freemab, Co. H.	William A. Jennings, Co. K.
W. H. Bragden, Co. H.	Richard Collins, Co. K.
	George Johnson, Co. K.
	William Brendt, Co. K.
	Joseph Thompson, Co. K.

Not Classified.

Amos Haff.	Samuel Waters.
Seasell Cox,	Isaac Hubbs.
John Walker.	George Buston.

FIRST NORTH CAROLINA, (COLORED.)

Major Archibald Boyle—right leg.	Albert Cortez, Co. G—drummer—both thighs.
Wiley Foster, Co. B.	Warren Morphust, Co. G.
Adam Nathan, Co. B.	William Moss, Co. G.
Randall Rousa Co. D.	George H. Myers, Co. H—head.
Ely Spencer, Co. E.	Job Gregory, Co. H.
A. B. Obman Co. E.	Benjamin Turner, Co. I.
Benjamin Spencer, Co. E.	H. Sprowls, Co. K.
William Henry, Co. E.	Henry Goodman, Co. K.
John Whitfern, Co. F—back.	

FIFTY-FOURTH MASSACHUSETTS, (COLORED.)

Julian Williams, Co. D—body.	George Brown, Co. G.
Jason Champlin, Co. K—thigh.	James Goodrich, Co. C.
William Morris, Co. K—thigh.	Benjamin Harbens, Co. E.
	Isaac Hawkins, Co. D.
	Wm. Mitchell, Co. F—hip.
	Robert Riley, Co. F—hip.

FIFTY-FIFTH MASSACHUSETTS (COLORED.)

George Morris, Co. E.	Frederick Mitchell, Co. A.
Joseph Artist, Co. K.	Henry Saunders, Co. F.
Adam Moss, Co. I.	William J. Smith, Co. C.
Edward Johnson, Co. G.	Charles Bunsier, Co. C.

FIRST UNITED STATES ARTILLERY.

W. H. Sorker—both legs.	William Legran, Co. M.
Thomas Dupps, Co. M.	Adalbert Jay, Co. M.
John Shea, Co. M.	

THIRD UNITED STATES ARTILLERY.

J. D. Williams, Co. E—body	Ant. Price, Co. E—head and arm, in hospital.
Tim. Collins, Co C—back.	

THIRD RHODE ISLAND ARTILLERY.

James Havins, Co. C.

UNKNOWN.

One soldier died Feb. 24.

The names marked "in hospital," are those whose condition has not thus far permitted their removal from the hospital to Lake City. All not so marked have convalesced sufficiently to permit removal to hospitals in the interior.

J. S. MORRELL, Surgeon P. A. C. S.
Official: WM. G. BARR, A. A. G.
LAKE CITY, March 31, 1864.

WHIT.

THE WAR IN THE SOUTHWEST.

News from the Red River—Large Quantities of Cotton Captured—Our Troops Reported to have been Driven from the Big Black—Rebels Firing on Steamers—Defeat and Capture of Rebels in Kentucky.

FROM CAIRO.

CAIRO, Sunday, April 17.

The steamer *Mina* was fired into on Tuesday night near Fort Pillow by fifty rebels in Federal uniform, supposed to have been the rear guard of the enemy, who are withdrawing in a northern direction.

It is believed that FORREST has not yet removed his headquarters from Jackson, Tenn.

The steamer *Irvan* has arrived here from New-Orleans with 150 bales of cotton for St. Louis. Her officers report that the rebel force under Gen. WIRT ADAMS, drove our troops from the Big Black a week ago, and took several hundred prisoners.

The steamer *Hope* passed here to-day with a large cargo of groceries and 550 bales of cotton, for St. Louis. She was fired into by guerrillas when fifteen miles above Memphis. The fire was returned, dispersing the rebels.

The steamer *Liberty* also passed here to-day for Louisville, with 4111 bales of cotton.

The steamer *Ike Hammett*, from Alexandria, Red River, on the 2d instant, arrived here to-day, with four more guns from Fort de Russey; also, two barges, containing 800 bales of cotton, prizes to the navy.

Four thousand bales of cotton are reported to be up the Black and Yazoo Rivers.

The gunboats *Avenger*, *Onachita*, *Chackiten* and *Lafayette* have gone up these rivers to secure this cotton, and two other gunboats have been ordered to assist them, and ten gunboats are up the Red River. This accounts for but one gunboat being at Fort Pillow at the time the rebels attacked it.

The Red River is rising.

The steamer *Golden Gate*, from Memphis, for Fort Pillow, laden with boat stores and private freight, was taken possession of by guerrillas on the night of the 12th instant, at Bradley's Landing, fifteen miles above Memphis. The boat, passengers and crew were rifled of everything.

The steamer *Clister* was fired into near Augusta, on the White River, a few days ago, and one man was killed and three wounded.

All steamers approaching the shore above Duvall's are fired into.

A private letter, dated Greenville, Miss., April 12, states that the hospital steamer was recently sunk on shoals above Alexandria on the Red River, and also that the navy were capturing large quantities of cotton in that region.

FROM LOUISVILLE.

LOUISVILLE, Ky., Sunday, April 17.

On Thursday, Col. GALLUP, while falling back to get an advantageous position, attacked 1,000 rebels, killing and wounding 25, including a rebel Colonel, and capturing 50 rebels, 100 horses, and 200 saddles.

Near Selbyville the rebel advance ran into Col. TRUE's advance, which was going from West Liberty to Selbyville, and which captured six rebels and then pressed forward to join Col. GALLUP.

Forty citizens of Booneville whipped seventy-five of GRAY's guerrillas.

It is reported there are no rebels in Perry or Bresthill Counties. Whitesbury, in the interior of the latter county, has been evacuated by the rebel forces there, JACK MAY, their Colonel, having ordered them to reinforce the rebel force under Col. EDWARDS, near Piketon.

FROM WASHINGTON.

Gen. Gillmore to be Relieved from Command.

Passage of the National Bank Bill in the House.

The Total Circulation Limited to $300,000,000.

Introduction of Propositions for Taxation and Revenue.

Factious Opposition of the Democracy to Revenue Measures.

SPECIAL DISPATCHES TO THE N. Y. TIMES.

WASHINGTON, Monday, April 18.

It is reported that Maj.-Gen. Q. A. GILLMORE will be immediately recalled from duty in front of Charleston, and ordered on service elsewhere. It is not unlikely, notwithstanding this change, that our iron-clads will be alongside Charleston wharf before the incoming Summer has gone out. Gen. HATCH is mentioned as the successor of Gen. GILLMORE in the Department of the South.

THE FORT PILLOW MASSACRE.

The Committee on the Conduct of the War, after consultation with the President and Secretary of War, to-day determined to send a sub-committee, composed of Senator WADE and Representative GOOCH, to Fort Pillow to inquire into all the facts relating to that affair. The committee will leave this evening for the scene of their labors and expect to be absent about two weeks.

THE NAVAL APPROPRIATION BILL.

The Ways and Means Committee to-day considered at length the Senate's amendments to the Naval Appropriation Bill. They have adopted most of the Senate's amendments, and will probably report it to the House to-morrow.

BOUNTY TO NINE-MONTHS' MEN.

The Senate Military Committee have reported against the House bill providing for the payment of twenty-five dollars bounty to nine-months' men.

PERSONAL.

Gen. PLEASANTON is still at St. Louis, awaiting orders. Gen. KILPATRICK left this evening for Memphis.

DISPATCHES TO THE ASSOCIATED PRESS.

WASHINGTON, Monday, April 18.

THE DRAFT.

In order to correct erroneous impressions, it is proper to state that the President's order, of March last, requires that the amounts of men raised by voluntary enlistments be made up to April 15, and the draft be made as soon thereafter as practicable. No authority is given for the assertion that it will take place on the 1st of May. There are more or less necessary and real delays connected with a proper adjustment of accounts with a view to a draft. But the reports of additional and unreal ones, to which currency has been given, serve only to increase the difficulties.

GEN. HURLBURT RELIEVED.

Maj.-Gen. C. C. WASHBURN, of Wisconsin, has been ordered to take command of the Department of West Tennessee, in place of Gen. HURLBURT, who has been relieved and ordered to report by letter to the Adjutant-General at Washington. Gen. WASHBURN left this city, to-day, for Memphis.

POSTAL COMMUNICATION WITH BRAZIL.

The bill which recently passed the House to establish postal communication between the United States and Brazil is likely to meet the approval of the Senate. No subsidies are intended, and the amount to be expended is not to exceed $150,000, and the service is to be thrown open to competition. The carefully collected facts and figures produced in Mr. ALLEY's speech on the subject, showing wherein, by our neglect, we have lost immense revenues, while Great Britain has largely benefited by her postal policy, viewed in a commercial connection, secured to the measure a greater support than was expected in the present condition of the country.

THE SESSIONS OF CONGRESS.

The resolution passed to-day for night sessions may be regarded as an evidence of the determination of the majority of the House to bring this Session of Congress to a close at the earliest practicable moment, perhaps about June 1. Some of the Senators, however, express the opinion that Congress will remain here until July.

EXPEDITING BUSINESS IN THE HOUSE.

There was a full attendance at the Union or Republican caucus, to-night, at the Capitol, the object being to arrange and expedite the business of the House. It was agreed to take up the Internal Tax Bill at noon to-morrow, and continue its consideration until the hour of recess. No unnecessary debate is to be indulged in; but a fair opportunity will be afforded for explanations of amendments according to the rules. For the evening the ordinary business will be taken up. All who attended the caucus were unanimously in favor of passing the Tax Bill at the earliest practical moment, as well as all other measures of a public character.

CONFIRMATIONS.

The Senate, to-day, confirmed in executive session the following nominations:

DANIEL W. WILDER, of Kansas, Surveyor-General of the District of Kansas and Nebraska.

First Lieut. PHILLIP C. KENNEDY, to be Captain; and Second Lieut. J. C. HARRIS, to be First Lieut. in the Marine Corps.

APPOINTMENTS.

THOMAS A. OSBORNE has been appointed United States Marshal for Kansas, in place of MCDOWELL, recently elected Mayor of Leavenworth, and GEORGE W. DECOSTA, of that State, has been appointed Paymaster.

ADJOURNMENT OF THE SUPREME COURT.

The Supreme Court of the United States adjourned *sine die* to-day, after announcing decisions of a long list of cases.

IMMENSE SUBSCRIPTION TO THE TEN-FORTY LOAN.

The subscriptions to the 10.40 loan reported at the Treasury Department, to-day, amounted to $5,090,000.

PROCEEDINGS OF CONGRESS.

SENATE.

WASHINGTON, Monday, April 18.

THE INDIANS IN IDAHO.

Mr. DOOLITTLE, of Wisconsin, (Union,) reported back a report of the Secretary of the Interior, in reference to the Idaho Indians. Ordered to be printed.

PRIVATE LAND CLAIMS IN CALIFORNIA.

Mr. MCDOUGALL, of California, (Union,) introduced a bill to ascertain the settlement of certain private land claims in California. Referred to the Committee on Lands.

THE ARMY APPOPRIATION BILL.

Mr. FESSENDEN, of Maine, (Union,) reported from the Finance Committee the Army Appropriation Bill, with unimportant amendments, the only difference in the appropriations being the specific enumeration of items in hospital supplies, the aggregate being $8,987,640, instead of $8,935,640.

THE GENERAL APPOPRIATION BILL.

The Senate proceeded to the consideration of the House Appropriation Bill, for the legislative, executive and judicial expenses of the Government for the next fiscal year, as reported by Mr. FESSENDEN, Saturday, from the Senate Finance Committee.

The amendment increasing the appropriation to pay clerks and employes of the War Department, some $520,000, was agreed to in Committee of the Whole.

An amendment was adopted increasing the pay of messengers and others to an amount not exceeding 20 per cent., and not over $900 per annum.

Mr. JOHNSON, of Maryland, (Union,) addressed the Senate a few moments on the inadequacy of the appropriation for legal assistance, and other necessary expenditures in the disposal of private land claims in California.

Mr. MCDOUGALL said that the agents and counsels in California had arrayed the power of the Government against poor and unfortunate individuals in regard to private land titles. The claims of these people had been overthrown in cases where really the Government had no interest. Mr. STANTON himself received $60,000 for brief services in some such cases, by employing the power of the money of the United States Government for that purpose. It was necessary that men should know something of Mexican and Spanish law in these cases. The policy of the agents of the last Administration in these cases seemed to be, first to find out what lands were in dispute, and then, if the parties could not agree, further to antagonize them. Fifty millions of loss had been entailed upon private land claims in California by men who are as bold and persistent as they are ignorant.

The bill was not completed in Committee of the Whole.

On motion of Mr. MORGAN the Senate went into Executive session. Adjourned.

HOUSE OF REPRESENTATIVES.

WASHINGTON, Monday, April 18.

THE BOUNDARY OF IOWA.

Mr. KASSON, of Iowa, (Union,) introduced a bill extending the western boundary of that State to the Missouri River.

All the above were appropriately referred.

EVENING SESSIONS.

Mr. WILSON, of Iowa, (Union,) offered a resolution that after to-day, until otherwise ordered, excepting Saturday, the House will take a recess at 4½ P. M., to meet again at 7 o'clock for the transaction of business. During the day session the House will consider the Internal Revenue Bill, &c., and during the evening session such bills as the House may order.

The resolution was agreed to by a vote of Yeas, 88; Nays, 22.

TAXATION, CURRENCY AND REVENUE.

Mr. ARNOLD, of Illinois, (Union,) offered the following:

Resolved, That in the present condition of the country and its finances, it is the imperative duty of Congress to raise the taxes so as to largely increase the revenue of the Government, and that for this purpose a much higher rate of duties should be imposed on all luxuries imported from abroad, and on all luxuries produced in the United States.

Resolved, That the expansion of the bank circulation of the country is producing a general and ruinous state of affairs, and should be repressed by taxing the issue of such State Banks.

The above resolutions were agreed to, the latter by a vote of 62 against 46.

Mr. HOLMAN, of Indiana, (Dem.) offered the following:

Resolved, That, in the judgment of this House, the present deranged condition of the public finances can only be effectually remedied by reducing the amount of paper currency in the country, and that, as the only effectual remedy, the Committee of Ways and Means be instructed to report a bill repealing the National Banking Law and to provide for limiting the circulation to legal tender notes issued by the Treasury Department under the authority of the United States.

The House refused to second the demand for the "previous question" on this resolution by yeas 41, nays 66.

Debate arising, the resolution was laid over.

Mr. STEVENS, of Pennsylvania, offered the following joint resolution:

Resolved, That for sixty days after the passage of this resolution all the duties on imported goods, wares and merchandise now provided by law shall be increased by the addition of 50 per cent. thereto.

Objection was made to the consideration of the resolution.

The Speaker said, it being a tax bill, it must go to the Committee of the Whole on the State of the Union.

Mr. STEVENS gave notice that he would ask for action on the resolution at another time.

THE GOVERNMENT AND THE MINERAL LANDS OF THE TERRITORIES.

Mr. FERNANDO WOOD, of New-York, (Dem.,) introduced the following:

Whereas, The Government of the United States in succeeding to the sovereignty of the regions of country in which the mines of Colorado and Arizona are situated, became invested with a complete proprietary title to said mines; and

Whereas, No act of Congress has been passed alienating or providing for the disposal of any part thereof, or prescribing measures for the use or working of them; and

Whereas, Individuals and companies are assuming ownership and occupation, and attempting to work some of these mines, and are inducing the investment of capital in them by innocent parties; therefore,

Resolved, That the President of the United States be requested to take such measures as in his judgment may be necessary for the protection of the right and interest of the Government in the mineral lands and mines of Colorado and Arizona, until the proper legislation shall be provided by Congress.

Mr. WOOD said that the resolution explained itself. It was well known that the Government possessed valuable interests in these mines, which had not been parted with. It was the duty of the Government to make available every species of property it possessed, before it had recourse to the extraordinary methods it was now pursuing to procure funds. These mining companies which were now being organized in New-York, and which proposed to have an aggregate capital of over ninety millions of dollars, were in the main fictitious, so far as their substantial value was concerned, and those of them that were of value were mostly based on the assumed ownership of mines which were located on Government lands. He believed that there were hundreds of millions of dollars of these lands belonging to the Government, and before it had recourse to this system of undue expansion, of extraordinary taxation, of the abolition of State banks, and of the attempts now being made to monopolize the circulating medium of the whole country, it should reduce one-half of its expenditures, and convert these mines into resources by which to aid in the payment of these immense expenditures. The resolution that he offered left it to the President to take such means as, in his judgment, should be necessary to preserve these interests until Congress provided the necessary legislation. Who could object to this? None but those interested in some pecuniary sense.

Mr. KASSON, of Iowa, (Union,) suggested that the resolution be referred to the Committee on Ways and Means, in order to include other property. Very valuable coal mines have been discovered in Washington Territory, which are already squatted on to the exclusion of the interests of the Government.

Mr. BENNETT, delegate from Colorado, opposed the resolution, saying that the mineral lands were always worked without interference from the Government. The working of them was of great public benefit, and the system should go on as it is. It now produced one-fourth of the present circulation of gold and silver. The companies formed in New-York by citizens of Colorado were *bona fide*. He did not know what outsiders were doing, but he knew that very many of the best men were engaged in New-York in these mining transactions.

Mr. WOOD had no doubt that some of these men were responsible, but by the delay of Congressional action, these mines would be exhausted.

Mr. WASHBURNE, of Illinois, (Union,) inquired whether the gentleman of New-York proposed to drive off the miners who work the mines under the law of the States or Territories. The President could take possession of the mines only by a military force, and civil war might result from such a step.

Mr. WOOD referred the gentleman from Illinois (WASHBURNE) to the resolution, which provided that the President "shall proceed in any way his judgment may dictate" in order to protect the interests of the Government in these mining districts.

Mr. BENNETT, of Colorado, (Union,) moved to lay the resolution on the table, but before final action was taken, it went over.

THE NATIONAL BANK BILL.

The National Bank Bill was taken up.

Mr. BROOKS, of New-York, (Dem.,) moved to reconsider the vote by which, on Saturday, the bill was ordered to be engrossed and read a third time.

On motion of Mr. ROLLINS, of New-Hampshire, (Union,) the motion was tabled, 75 against 66.

Mr. HOLMAN, of Indiana, (Dem.,) moved that the bill be laid on the table. Disagreed to, 57 against 76.

The National Bank Bill was then passed, 78 against 63, as follows:

YEAS—Messrs. Alley, Alison, Ames, Anderson, Arnold, Ashley, Baldwin of Massachusetts, Baxter, Beaman, Blaine, Blair of West Virginia, Boutwell, Boyd, Broomall, Brown of Western Virginia, Ambrose W. Clark, Freeman Clarke, Cobb, Cole, Creswell, Dawes, Deming, Donnelly, Driggs, Eckley, Farnsworth, Fenton, Frank, Garfield, Gooch, Grinnell, Higby, Hooper, Hotchkiss, Hubbard of Iowa, Hubbard of Connecticut, Jenckes, Julian, Kasson, Kelly, Kellogg of Michigan, Kellogg of New-York, Loan, Longyear, Marvin, McBride, McClurg, McIndoe, Miller of New-York, Moorhead, Morrill, Morris

Continued on the Fourth Page.

GENERAL MARKETS.

NEW-YORK, Monday, April 18, 1864—6 P. M.

The receipts of the principal kinds of Produce since our last have been 42 bbls. Ashes, 8,332 bbls. Flour, 361 bbls. and 1,313 bags Corn Meal, 842 bush. Wheat, 6,637 bush. Corn, 1,000 bush. Rye, 1,959 bush. Oats, 5,315 bushels Malt, 5,315 pkgs. Provisions and 461 bbls. Whisky.

ASHES—Are scarce and quiet, at $8 87½@$9 for Pots, and $11 for Pearls, ℔ 100 ℔s.

COFFEE—Is inactive, at former prices. We quote Java at 50c.@51c.; Laguayra and Maracaibo at 44c.@45c.; Rio at 44c.@46c.; Jamaica at 43c.@44c.; St. Domingo at 40c.@41c., ℔ ℔.

COTTON—Continues in limited demand, at drooping rates. Strict Middlings at 79c.@80c. ℔ ℔. Sales and resales since our last, 600 bales.

FLOUR AND MEAL—State and Western Flour continues very dull, the inquiry from shippers and regular home buyers being quite limited; prices are down 10c.@15c. ℔ bbl. below Saturday's closing quotations, and still favor purchasers. Sales since our last 8,100 bbls., including Superfine State and Western, at $7 15@$7 40, poor to choice extra State at $7 50@$8, chiefly at $7 60@$7 75; round hoop extra Ohio shipping brands at $7 85@$8 20, chiefly at $7 90 @$8, ℔ bbl.

Superfine and Western	$7 15	@$7 40
Extra State	7 50	@ 8 00
Extra Illinois, Indiana, Michigan, &c.	7 75	@ 9 75
Extra Ohio, round hoop, ship. br'ds.	7 90	@ 8 20
Extra Ohio trade and family brands	8 25	@ 9 75
Extra Genesee	8 10	@ 9 75
Poor to very choice extra Missouri	8 00	@11 00

Southern Flour continues very quiet at a further reduction of 10c.@20c. ℔ bbl. Sales since our last, 900 bbls., at $7 85@$8 45 for very poor to good; $8 45@$11 for fancy to very choice extra brands, ℔ bbl. Canadian Flour is heavy and lower; sales 450 bbls. extra at $7 60@$9 50 ℔ bbl. Rye Flour continues inactive at $5 40@$6 35 ℔ bbl. Corn Meal rules quiet at $5 85@$6 for Jersey; $6 25@$6 30 for Brandywine ℔ bbl. Total sales 100 bbls.

GRAIN—Wheat has been neglected to-day, and prices have been altogether nominal. No important sales transpired. We quote (nominally) Amber Western at $1 82@$1 85; Red Western at $1 78@$1 83; Amber Iowa, Wisconsin and Green Bay at $1 75@$1 78; Milwaukee Club at $1 72@$1 75; Chicago Spring at $1 70@$1 73, ℔ bushel. Corn continues in limited demand, at drooping prices; sales have been reported since our last of 34,000 bushels, at $1 32 for Mixed Western, in store; $1 33@$1 34 for Yellow Jersey and Southern, ℔ bushel. Rye is dull and nominal, at $1 33@$1 35 ℔ bushel. Oats are in moderate demand, at drooping prices. We quote Canada at 88c.@90c.; Western at 89c.@90c., with some time sales reported at 91c.; State at 88c.@90c., ℔ bushel. Barley continues dull, at $1 20@$1 55, as extremes, ℔ bushel. Barley Malt, $1 55@$1 60 ℔ bushel.

HAY—North River bale is in moderate request and firm, at $1 30@$1 50 ℔ 100 ℔s.

HOPS—Are inactive, at 18c.@32c. for poor to strictly choice, ℔ ℔.

NAVAL STORES—Are in moderate demand, including Spirits of Turpentine at $3 15 ℔ gallon; Tar $20@$23 ℔ bbl.; Resin $32@$42 ℔ 280 ℔s.

OILS—Have been quiet to-day, at irregular prices. We quote Crude Whale at $1 10@1 12½; Crude Sperm at $1 65@$1 67½; Bleached Winter Whale, at $1 20@$1 23; Unbleached Sperm at $1 82½@$1 85; Linseed at $1 64@$1 65; No. 1 Lard at $1 12@$1 17; Crude Petroleum at 39c.@41c. here; Refined do., at 64c.@67c. free, and 54c.@57c. in bond, ℔ gallon.

PROVISIONS—Pork has been less active and much cheaper to-day. Sales since our last, 5,100 bbls., at $26 45@$26 62½, chiefly at $26 50 for New Mess and $27 25 for do. for June delivery; $25 25@$25 50 for Old Mess; $26@$26 75 for Western and City Prime Mess; $25 75@$26 25 for Thin Mess, and $20 50@$23 25 for Old and New Prime ℔ bbl. Cut Meats continue in moderate demand, at 14c.@15½c. for Hams, and 11c.@11½c. for Shoulders, ℔ ℔.; sales, 850 packages. Bacon is in slack request at 12½c.@15c., according to quality, ℔ ℔.; sales since our last, 280 boxes. Lard is heavy and lower; sales, 1,700 tcs. and bbls., for immediate and future delivery, at 13½c.@14½c., the latter an extreme for very choice, ℔ ℔. Beef is in less demand, at uniform rates; sales 600 bbls., at $19@$20 for Extra Mess, $15@18 for Plain Mess, ℔ bbl.; Prime Mess, $26@$28; India Mess, $20@$30; Choice India, $42 50 ℔ tierce.; Beef Hams, $25@$26 ℔ bbl. Butter is quiet and depressed, at 32c.@38c. for poor to prime State, and 24c.@32c. for Western, ℔ ℔. Cheese is inactive at 16c.@19c. ℔ ℔.

SUGARS—Are dull and heavy to-day. Sales since our last, 350 hhds., including New-Orleans, at 16¼c.@18½c.; Porto Rico at 16c.@17½c.; and Cuba at 14½c.@16½c. ℔ ℔. Refined Sugars have been quiet, at 17¾c.@23½c. ℔ ℔.

WHISKY—Sales since our last, 3,450 bbls., in lots, at $1 14@$1 18, chiefly at $1 15@$1 16 ℔ gallon, the market closing quite heavily.

FREIGHTS—Engagements for Liverpool, to-day, included 200 tcs. Beef on private terms; 100 tons Bacon and Lard at 5s.; 100 tcs. Lard at 4s. ℔ ton, 500 pkgs. Bacon and Lard (by steamer) at 6s. ℔ ton; 75 tons Logwood at 4s.; 30 bales Gunny Cloth at 10s.; 50 hhds. Tallow at 5s.; 50 tons Tallow, Lard, &c., by American vessels, at 2s.@2s. 6d. For London—1 300 bbls. Oil Cake at 1s. 6d. For Bristol—50 tons Tallow at 22s. 6d. For Glasgow—By steamer, 200 tcs. Lard and 100 boxes Bacon at 20s.; 100 pkgs. Butter at 25s. For Bristol Channel—A British ship from St. George, with Deals at 62s. 6d.; and another from a port in the Gulf of St. Lawrence, with do., on private terms. For Antwerp, 50 hhds. Tallow at 25s. For Havana, ship *Florence Nightingale*, at £500.

Movements of European Steamers.

FROM AMERICA.

Persia	April 20	New-York	Liverpool.
Virginia	April 22	New-York	Liverpool.
Etna	April 23	New-York	Liverpool.
Asia	April 27	Boston	Liverpool.
Hammonia	April 30	New-York	Southampton.
City of New-York	April 30	New-York	Liverpool.
Australasian	May 4	New-York	Liverpool.
Bremen	May 7	New-York	Southampton.
Arabia	May 11	Boston	Liverpool.
Bavaria	May 14	New-York	Southampton.
Scotia	May 18	New-York	Liverpool.
Germania	May 28	New-York	Southampton.
Borussia	June 25	New-York	Southampton.
Teutonia	July 9	New-York	Southampton.

FROM EUROPE.

Hammonia	April 2	Southampton	New-York.
Glasgow	April 2	Liverpool	New-York.
Sidon	April 5	Liverpool	New-York.
Kangaroo	April 6	Liverpool	New-York.
Nova-Scotian	April 7	Liverpool	Portland.
Australasian	April 9	Liverpool	New-York.
Pennsylvania	April 12	Liverpool	New-York.
Edinburg	April 13	Liverpool	New-York.
Arabia	April 16	Liverpool	Boston.
Bavaria	April 16	Southampton	New-York.
Scotia	April 23	Liverpool	New-York.
Louisiana	April 26	Liverpool	New-York.
Africa	April 30	Liverpool	New-York.
Germania	April 30	Southampton	New-York.
Saxonia	May 17	Southampton	New-York.
Borussia	May 31	Southampton	New-York.
Teutonia	June 14	Southampton	New-York.

For New-Orleans, Havana, &c.

Eagle	April 20	New-York	Havana.
Creole	April 20	New-York	New-Orleans.*
Geo. Washington	April 23	New-York	New-Orleans.
Corsica	April 23	New-York	Nassau.
Evening Star	April 30	New-York	*New-Orleans.

* Via Havana.

European Mails.

The mails by the *Persia* will close on Wednesday, at 11:30 A. M.

The mails by the *Peruvian*, via Portland, will close on Friday, at 1:30 P. M.

The mails for the United Kingdom and the Continent, by the *Etna*, will close on Saturday at 10:30 A. M.

For Havana and New-Orleans.

The mails for Havana, by the *Eagle*, will close at 2 P. M. on Wednesday.

The mails for New-Orleans, by the *Creole*, will close on Wednesday at 1:30 P. M.

The mails for Kingston, Jamaica, by the *Crusader*, will close on Thursday at 2 P. M.

The mails for New-Orleans, by the *George Washington*, will close at 1:30 P. M. on Saturday.

For the South Pacific.

The mails for the South Pacific and Central America, by the *Ariel*, will close on Saturday at 10:30 A. M.

Departure of Domestic Mails.

North Mails close at	5 A. M. and 3:30 P. M.
South Mails close at	5 A. M. 4:30 and 10 P. M.
Western Mails (*via* Erie Railroad)	5 A. M. and 3:30 P. M.
Eastern Mails at	5 A. M., 1:30 and 6:30 P. M.

Mails for California, Oregon, Washington and the Sandwich Islands close daily at the New-York Post-office at 5½ A. M. and 3½ P. M.

On Sunday all Mails close at 1:30 P. M.

COPARTNERSHIP NOTICES.

APRIL 18, 1864.

MR. LIVINGSTON SATTERLEE BECOMES a partner in our house from this day.
SATTERLEE & CO.,
No. 49 Exchange-place.
GEO. B. SATTERLEE, H. TRACY ARNOLD,
HENRY A. BOSTWICK, LIVINGSTON SATTERLEE

THE PARTNERSHIP OF THE UNDERSIGNED, under the name of GREEN & DEGRAW, expired by its own limitation on the 11th day of April instant. The business will be closed up.
JOHN DEGRAW,
NEW-YORK, April 12, 1864. JOHN W. GREEN.

"ECONOMY IS WEALTH."

FRANKLIN, THE GREATEST OF MODERN PHILOSOPHERS, remarks that "a penny saved is a penny earned." Instead of destroying your waste paper, preserve it, and receive its equivalent in cash, which we will pay for old newspapers of every description, whole or torn; old pamphlets of all kinds, old circulars, handbills, tickets, cards, catalogues and old scrap-paper, in all its varieties, in quantities large or small. Also, old writing paper and school-books, old blank-books, ledgers, &c., of any size, it matters not how much they may be written on or mutilated.
STOCKWELL & EMERSON, No. 25 Ann-st.

TO ALL WHOM IT MAY CONCERN.

All persons having friends or relatives in the vaults or grounds formerly occupied by Zion Church, corner Church and Leonard sts., are hereby notified that the removal of the same will take place on or about the 19th inst., to our burying ground, at Cypress Hill Cemetery.
J. T. MCEATS, Sec'y. G. GILLETT, Chairman.

DRY GOODS.

PEYTON & JOHNSTON.
HAVE PURCHASED AT AUCTION FOR THIS WEEK'S TRADE,
THREE LARGE INVOICES OF SILKS,
AT LOWER PRICES THAN AT ANY PREVIOUS SALE THIS SEASON.
BARGAINS! BARGAINS! BARGAINS!
IN BLACK AND COLORED SILKS,
STRIPED AND PLAID SILKS.
CHECKED AND CHINE SILKS,
SILKS as low as 4s. 5s. 6s.
PLAID SILKS, very handsome, at 8s. and 10s.
CHINE AND STRIPED SILKS at 10s. and 12s.
HEAVY BLACK SILKS at 10s. and 12s.
PEYTON & JOHNSTON,
No. 274 Bowery, near Houston-st.

PEYTON & JOHNSTON,
NO. 274 BOWERY,
HAVE NOW OPEN
THE LARGEST AND MOST SELECT STOCK OF
MANTILLAS AND CLOAKS
to be found in the City.
PRICES NO HIGHER THAN LAST YEAR.
ALSO,
A LARGE STOCK OF
MANTILLA SILKS AND CLOTHS,
At very Low Prices.

LE BOUTILLIER BROTHERS
Invite special attention to a great variety of DRESS GOODS, purchased before the recent great advance, SILKS, MOZAMBIQUES, ALPACAS, CHECK MOHAIRS, GRENADINES, FRENCH PRINTS and MOURNING GOODS of all kinds.
ALSO,
BAREGE SHAWLS, LLAMA SHAWLS, WOOL SHAWLS and SHETLAND SHAWLS, EMBROIDERIES, RIBBONS, LACES, GLOVES and HOSIERY as usual in great variety.
Nos. 423 BROADWAY and 395 CANAL-ST.

CHINTZES.
Striped Twills, "Jacquards," Bazin Dimities, Hollands, &c., &c., with every other material suitable for slip covers of carriages and furniture, the greatest variety in the City.
CRETONNE CHINTZES,
and other styles for bedroom and cottage curtains.
PATON & CO.,
No. 341 Broadway.

PATON & CO.,
No. 341 Broadway,
are now taking orders to furnish on the 1st of May all kinds of plain and fancy
WINDOW SHADES,
every variety of Shade Fixtures, Picture Hangings, &c., &c., at retail for reasonable prices.

AT GRAND-STREET CHEAP STORE.
STRAW GOODS RECEIVED DAILY
From the LEADING MANUFACTURERS and AUCTION.
On Monday our usually large stock will be DOUBLED, both in EXTENT and VALUE, comprising everything in the shape of BONNETS, BLOOMERS, RIDING HATS, TURBANS, BOYS' CAPS and HATS —ALL BELOW LAST YEAR'S PRICES.
We have CACTUS BONNETS in Tan, Leather, Cuir, and all the fashionable shades, from one to four dollars each.
Lines of FINE SPLIT STRAW BONNETS, at $1, at $1 50, at $2, at $2 50, at $3, at $3 50, at $4, at $4 50, at $5.
Also, still finer grades, at $6, at $8, at $10, at $12, at $14, at $16, at $18, at $20 each.
Dunstable, Pedal, China, Pearl, Coburg, Canton, Devon, Rough and Ready, and every other braid, at 56c., 75c., $1, $1 25, $1 50, $2, $2 50 and $3 each. Gray, drab and lavender hair bonnets, from 75c. each.
In children's, misses' and ladies' bloomers we have every shape and braid, from one cent to twenty dollars.
Our Leghorn stock is nearly complete, and comprises now—Josephine, Empress, Coquette, May Queen, Imperial, Espinola, Monitor, Madeira and other styles, from low to finest grades and qualities.
EDWARD RIDLEY,
Nos. 311 and 311½ GRAND and 66 ALLEN ST.
STRAW ROOMS UP STAIRS.
Fifth block east from the Bowery.

AT GRAND-STREET CHEAP STORE.
FROM AUCTION, RIBBONS!!!
Every width in SCOTCH PLAID RIBBONS!!
Also, full lines of the richest plain colored BONNET RIBBONS with CORDED EDGE, comprising Cuir, Leather, Tan, and over one hundred shades in drab, with narrow Ribbons and Silks to match.
Also, long lines of plain and fancy Ribbons, which we shall sell below present importation prices.
EDWARD RIDLEY,
Nos. 311 and No. 311½ GRAND-ST., and 66 ALLEN-ST.
Fifth block east from the Bowery.

AT GRAND-STREET CHEAP STORE.
TARTAN, PLAID AND CHECKED SILKS, FROM $1 PER YARD.
PLAID SILK VELVETS.
Over 200 PIECES of BONNET SILKS, comprising all the scarce and fashionable shades.
NEW FLOWERS! NEW FLOWERS!! NEW FLOWERS!!!
New Dress Trimmings, Bugle Gimps, &c., &c., FROM AUCTION.
Hosiery, Kid and Thread Gloves, Embroideries, Collars and Sets, Bands, Edgings, Millinery Laces, Black and White Coiffures, &c., &c.
ONE THOUSAND BOXES OF RUCHES, TABS, &c., UNDER PRICE.
EDWARD RIDLEY,
Nos. 311 and 311½ GRAND and No. 66 ALLEN STS.,
Fifth block east from the Bowery.

DRESS GOODS! DRESS GOODS!
All the Latest Styles Imported in
FRENCH AND ENGLISH POPLINS,
GRENADINES HERNANIS,
ALPACAS, ALL-WOOL DELAINES,
TAMARTINES, CRAPE MARETS,
REAL PARIS GOATS' HAIR,
CRETONA POPLINS, CHALLIES,
MOZAMBIQUES, BOMBAZINES, CANTON CLOTHS.
ALSO,
A LARGE STOCK OF MEDIUM-PRICED DRESS GOODS,
PURCHASED AT AUCTION,
WHICH WE ARE SELLING AT
1s. 6d., 2s., 2s. 6d., and 3s. per yard.
PEYTON & JOHNSTON,
No. 274 Bowery, near Houston-st.

SHAWLS! SHAWLS! SHAWLS!
ALL THE LATEST STYLES IMPORTED IN
GRENADINE SHAWLS.
FRENCH CAMELS' HAIR SHAWLS,
ZEPHYR SHAWLS,
STRIPED BROCHE SHAWLS,
BERLIN WOOL SHAWLS,
STRIPED AND PLAID CASHMERE SHAWLS,
SCOTCH WOOL SHAWLS,
STELLA SHAWLS,
MOZAMBIQUE SHAWLS,
CHALLY AND TISSUE SHAWLS.
Ladies will find our stock the largest and most select in New-York.
PEYTON & JOHNSTON,
No. 274 Bowery, near Houston-st.

SUN UMBRELLAS AND PARASOLS.
of the most fashionable colors and styles. Prices commencing at $1, and up to $7 50.
Ladies will find our stock one of the largest and most select in the City, as this branch of our business is under the supervision of
Mr. WILLIAM JOHNSTON, late of No. 214 Bowery, who has been established in the Bowery, in the Umbrella and Parasol trade for upward of twenty years.
PEYTON & JOHNSTON,
No. 274 Bowery, near Houston-st.

TO MILLINERS AND COUNTRY STORE-KEEPERS.
AT GRAND-STREET CHEAP STORE.
Examine Straw Goods.
Examine Bonnet Silks.
Examine Ribbons, Ribbons.
Examine Millinery Laces and Trimmings.
Examine our Straw and Fancy Ornaments.
Examine our Flowers.
We cut lengths cheaper than down-town jobbers sell whole pieces. Call.
EDWARD RIDLEY,
Nos. 311 and 311½ Grand and 66 Allen sts.,
Fifth block east from the Bowery.

A. T. STEWART & CO.,
Have made large additions to their
POPULAR STOCKS
OF SILKS,
DRESS GOODS,
EMBROIDERIES LACES,
HOSIERY, GLOVES,
SHAWLS, ETC.,
at old prices.
Broadway and Tenth-st.

CORSETS AND SKIRTS AT GAYNOR'S.
NEW SPRING STYLES.
We have now in store the largest and most elegant assortment of
CORSETS AND SKIRTS
ever offered at retail in the United States.
GAYNOR, No. 765 Broadway,
between 8th and 9th sts.

R. H. MACY.
NOW OPEN
OUR SPRING IMPORTATION OF KID GLOVES,
ELEGANT SHADES,
BEST QUALITY,
AT LOW PRICES,
NOS. 204 AND 206 SIXTH-AV.
TWO DOORS BELOW 14TH-ST.

A LARGE AND ELEGANT ASSORTMENT of Spring and Summer Millinery and Straw Goods of the newest and most approved shapes and styles, in all the new shades and colors, at
SIMMONS', No. 637 Broadway.

DRY GOODS.

LORD & TAYLOR,
Nos. 461 to 467 BROADWAY, (cor. Grand-st.,)
FASHIONABLE DRESS GOODS
For Spring and Summer in great variety.
Also, at stores Nos. 255 to 261 GRAND-ST.,
And Nos. 47 and 49 CATHARINE-ST.

LORD & TAYLOR,
Nos. 461 to 467 BROADWAY, (corner Grand-st.,) will offer at Retail on Monday, April 18, a new and very desirable article of
WATERPROOF CLOAKING.
Also, FRENCH and ENGLISH CLOAKINGS, CLOTHS, CASSIMERES, TWEEDS, &c., &c., in great variety.
And at Stores Nos. 255 to 261 GRAND-ST.,
Nos. 47 and 49 CATHARINE-ST.

LORD & TAYLOR,
Nos. 461 to 467 BROADWAY, (corner Grand-st.)
FASHIONABLE DRESS SILKS.
Several choice lots just received per Steamers at retail
Also, at stores Nos. 255 to 261 GRAND-ST.
And Nos. 47 and 49 CATHARINE-ST.

LORD & TAYLOR,
Nos. 461 to 467 BROADWAY, (corner Grand.)
SPRING CLOAKS AND MANTILLAS,
A great variety of LATEST PARIS SHAPES, now ready.
Also at stores Nos. 255 to 261 GRAND-ST.,
And Nos. 47 and 49 CATHARINE-ST.

LACE AND MUSLIN CURTAINS.
A FINE ASSORTMENT AT
LORD & TAYLOR'S
Nos. 461 to 467 BROADWAY, (cor. Grand-st.)
Also, CORNICES, LOUPS, TASSELS and HOUSE FURNISHING GOODS IN GREAT VARIETY.
And at stores Nos. 255 to 261 GRAND-ST.
and Nos. 47 and 49 CATHARINE-ST.

LORD & TAYLOR,
Nos. 461 to 467 BROADWAY, (corner Grand-st.)
RICH LACES AND EMBROIDERIES.
SHAWLS, CAPES, COIFFURES, BARBES, SETS.
PARASOL COVERS, COLLARS, &c., &c.
Also, at Stores Nos. 255 to 261 GRAND-ST.,
And Nos. 47 and 49 CATHARINE-ST.

LORD & TAYLOR,
Nos. 461 to 467 BROADWAY, (corner Grand-street,)
SPRING AND SUMMER SHAWLS.
Also at stores Nos. 255 to 261 GRAND-ST.,
And Nos. 47 and 49 CATHARINE-ST.

LORD & TAYLOR,
Nos. 461 to 467 BROADWAY, (cor. Grand-st.,)
GENTLEMEN'S FURNISHING DEPARTMENT.
Spring and Summer Hosiery, Undergarments, Gloves Ties, Scarfs, Collars, Suspenders, &c., &c.
Also at stores Nos. 255 to 261 GRAND-ST.,
And Nos. 47 and 49 CATHARINE-ST.

SILK, LLAMA, TISSUE,
GRENADINE, and BERLIN WOOL SHAWLS,
SILK, PLAID, and PLAIN CLOTH,
CIRCULARS, SACQUES,
BREAKFAST, and YACHTING JACKETS, &c., &c.
The latest Paris Novelties for the present Season.
A. T. STEWART & CO.,
Broadway and Tenth-st.

FOR SALE CHEAP.
50 Cases New Styles Dress Goods.
50 Cases Hosiery and White Goods.
1,000 Cases Balmoral Skirts, new and desirable patterns.
ALSO,
a large and desirable assorted Stock of Foreign and Domestic Dry Goods.
TRACY, IRVIN & CO., No. 400 Broadway.

NOTICE, NOTIZ, AVIS, NOTICIA.
FOUNTAIN'S INDIA STORE.
THE N. Y. DEPOT FOR
CHINESE, MANILLA, JAPANESE, INDIA and AMERICAN INDIAN GOODS, in great varieties.
Catalogues GRATIS to merchants and others.
FOUNTAIN & CO., No. 858 Broadway, near 14th-st.

PARIS MADE SILK SACQUES, MANTILLAS, &c.,
Will be offered on MONDAY, April 18.
A. T. STEWART & CO.,
Broadway and Tenth-st.

DUPLEX ELIPTIC SKIRT,
The most popular and flexible in use.
A. T. STEWART & CO.,
Broadway and Tenth-st.

FAMILY MOURNING.
A CARD.
Ladies requiring mourning goods are respectfully solicited to call and examine our stock of Mourning Dress Materials, being very large and choice. A great many new materials. Also BONNETS, MANTILLAS, SHAWLS, VAILS, &c., in all of which we cannot be excelled or undersold.
N. B.—An elegant assortment of BLACK SILKS, much lower than present prices of importation. 100 pieces of FOULARD SILKS, new designs, beautiful quality.
JACKSON'S MOURNING STORE,
No. 551 BROADWAY, bet. Spring and Prince streets.

MISCELLANEOUS.

MARBLE MANTELS.
The best place in the City to purchase cheap and well finished mantels is at
MARTIN OLSEN'S
MANTEL MANUFACTORY,
No. 326 Navy-st., and No. 66 Flatbush-av., Brooklyn on Island, N.Y.

THE HIGHEST CASH PRICES
paid for OLD NEWSPAPERS of every description, old PAMPHLETS of every kind, old BLANK BOOKS and LEDGERS that are written full, and all kinds of WASTE PAPER, from bankers, insurance companies, brokers, patent medicine depots, printing offices, bookbinders, public and private libraries, hotels, steamboats, railroad companies, express offices, &c.
STOCKWELL & EMERSON,
No. 25 ANN-ST., (one door west of Nassau-st.)

METALS FOR SALE.
15,000 pounds sheathing copper.
20,000 pounds old lead.
10,000 pounds old composition.
3,000 pounds bell metal.
For sale in lots to suit by
WM. D. ANDREWS & BRO.,
No. 414 Water-st.

IMMENSE PRICES PAID FOR OLD BOOKS.
1,000 old works on American history on hand.
10,000 Standard works, magnificent bindings, half price.
10,000 Photographic Albums, almost given away.
100,000 Old and new books at half retail price.
LEGGAT BROTHERS, 119 Nassau-st., near Beekman.

BRIDGEWATER PAINT
DRY AND GROUND IN OIL
in several dark shades.
For English and Gothic Cottages, Outbuildings, &c.
ROBERT REYNOLDS, Agent,
No. 74 Maiden-lane.

AMERICAN, SWISS AND ENGLISH WATCHES,
In superior styles and quality of cases. Orders from the trade or army (large or small) promptly and faithfully attended to. Established 20 years.
T. B. BYNNER, No. 175 Broadway, N.Y.

WEDDING CARDS.
French Note Papers, Seals and Presses, Silver Plates, etc., &c.
J. Everdell's, 302 Broadway, cor. Duane St.
For Specimens by mail, send 25 cents.

WOOL TWINE.
CARPET WARP.
All kinds of twine, rope, cordage and lines, paper and paper bags, envelopes and writing paper.
H. A. HARVEY, No. 84 Maiden-lane.

MARBLE AND MARBLEIZED SLATE Mantels, slate billiard beds, slate urinals, blackboards, slate slabs for tomb covers and doors, roofing slate and slate slabs. The trade supplied.
WEST CASTLETON SLATE CO.,
No. 412 Broadway, New-York.

CONTRACTORS.—CONTRACTORS HAVING A machine for breaking stone for macadamize to let, for sale, or would contract to break stone near the City, can apply to AARON A. DEGRAW, No. 242 South-st., New-York City.

BOILERS FOR SALE—A LOCOMOTIVE boiler, about eight-horse power. Apply at L. G. FOGG'S iron-yard, Jersey City, N. J., where it can be seen, or to JOHN STUART, 195 Broadway, New-York.

FOR SALE—A WHEELER SEWING-MACHINE, in a rosewood case; drawers on each side; worth $110; will be sold for $85. Apply to JOHN HOOPER & CO., Advertising Agents, No. 41 Park row, *Times* Buildings.

SITUATIONS WANTED.

FEMALES.

AS CHAMBERMAID.—WANTED, BY A Protestant girl, a situation to do chamberwork and care children, or chamberwork and assist with the washing. The best of City reference given. Can be seen for two days at No. 1,271 Broadway, corner of 32d-st.

AS CHAMBERMAID, &c.—WANTED, A SITUATION, by a respectable girl, as chambermaid and waitress; would assist with the washing, if required; has the best of City reference. Call at No. 122 East 19th-st., near 3d-av.

AS CHAMBERMAID, &c.—WANTED, BY A respectable woman, a situation as chambermaid and plain sewer, or fine washer and ironer; best City reference. Inquire at No. 148 7th-av., between 20th and 21st sts.

AS CHAMBERMAID, &c.—A YOUNG GIRL wants a situation as chambermaid and to do fine washing, or as chambermaid and nurse; has two years' reference. Call at No. 111½ West 24th-st., between 6th and 7th avs.

AS CHAMBERMAID AND SEAMSTRESS.—Situation wanted, by a respectable young woman, as chambermaid and seamstress; is willing to make herself generally useful; has the best of City references. Can be seen, for two days, at No. 141 East 38th-st.

AS CHAMBERMAID AND LAUNDRESS.—Wanted, a situation by a young woman as chambermaid and laundress; the best City reference given. Can be seen for two days at No. 105 West 19th-st., first floor, front room.

AS CHAMBERMAID OR LAUNDRESS.—A situation wanted, by a young woman, as chambermaid or laundress, in a respectable private family; has no objection to go in the country for the Summer; has the best of City references. Call at No. 118 East 28th-st.

AS CHAMBERMAID AND LAUNDRESS.—Wanted, a situation by a respectable girl, as chambermaid and laundress; has the best of City references. Call for two days at No. 81 4th-av.

AS CHAMBERMAID AND WAITRESS.—A first-class chambermaid and waitress desires a situation, in City or country, in the above capacity; understands the business in all its branches; has the best of references. Call at No. 378 6th-av.

AS CHAMBERMAID AND WAITRESS.—A situation wanted by a respectable young girl as chambermaid and waitress, or would take care of children; can give good City references. Apply for two days at No. 120 West 26th-st., next door west of 7th-av.

AS CHAMBERMAID AND FINE WASHER.—A respectable Protestant girl wishes a situation as chambermaid and fine washer. Call at No. 438 8th-av., for two days. Good reference given.

AS COOK.—WANTED, BY A RESPECTABLE young woman, a situation as cook and to assist with the washing and ironing; good City reference from her last place. Can be seen for two days at No. 137 East 26th-st.

AS COOK.—SITUATION WANTED, BY A FIRST-class cook; understands French cooking, all kinds of pastry, creams and preserves; best of reference. Inquire at No. 8 Carroll-st., corner Van Brunt, near Hamilton Ferry, Brooklyn.

AS COOK.—WANTED A SITUATION BY A RESPECTABLE woman as first-class cook; would like to engage with a family that goes to the country the summer months. Best of City references. Can be seen for two days at No. 89 West 18th-st.

AS COOK.—WANTED, BY A RESPECTABLE Protestant woman, a situation as cook in a small private family; is a good baker; can give full satisfaction in her situation; the best of City reference. Call at No. 196 Elm-st till engaged.

AS COOK—CHAMBERMAID AND WAITRESS.—Wanted, by two respectable girls, one as cook; is willing to assist in the washing and ironing; and the other as chambermaid and waitress. Good City references given. Call at No. 136 West 33d-st.

AS COOK.—A SITUATION WANTED AS GOOD cook; will do part of the washing; has the best of City references as to character and capability. Call for two days at No. 121 East 20th-st., top floor, back room.

AS COOK.—WANTED, BY A MIDDLE-AGED American woman, a situation as cook in a small private family. Good City references given. Call at No. 9 Bank-st., her last place.

AS COOK.—WANTED, BY A RESPECTABLE Protestant girl, a situation as cook, washer and ironer; no objection to a short distance in the country; the best of references given. Apply at No. 87 West 11th-st.

AS COOK.—SITUATION WANTED BY A FIRST-class cook; has the best of City reference from her last place. Call at No. 98 East 12th-st., basement.

AS COOK, &c.—WANTED, A SITUATION, BY a respectable woman, in a private family, to cook, wash and iron; is willing to go for the Summer in the country; has good City reference. Call at No. 73 West 27th-st., in the rear.

AS COOK, &c.—WANTED, BY A TIDY GIRL, with excellent City reference, a situation as plain cook or general servant; washes and irons well; is an excellent baker; wages $8. Call at No. 192 East 21st-st.

AS FIRST-CLASS COOK.—WANTED, A situation as first-class cook; understands all the branches, baking, larding, soups and pastry. Good City reference. Call, for two days, at No. 10 Union-court, University-place, between 11th and 12th sts.

AS PLAIN COOK, WASHER AND IRONER.—A respectable young woman wants a situation in a private family; is a good plain cook, excellent washer and ironer, or would do light housework of a small family; best of City reference from her last place. Call at No. 73 Canal-st., corner of Allen, for two days.

AS COOK—CHAMBERMAID.—WANTED, by two competent girls, situations in one family, in the City or country; one as cook, who understands all its branches; meats, poultry, soups and jellies; the other as chambermaid and waitress; will assist with the washing. Wages $10 and $8. Call at No. 192 East 21st-st.

A COOK—CHAMBERMAID—WAITRESS.—Three girls wanted, in a primate family, a cook, chambermaid and waitress; must understand their business thoroughly. Apply at No. 56 7th-av.

AS HOUSEKEEPER—SITUATION WANTED as housekeeper, by a young widow lady of responsibility and large experience in household matters; would take full charge of house, hotel, or private residence as housekeeper; highest references given. Address Mrs. G. W., Box No. 107 *Times* Office, for 3 days.

AS HOUSEKEEPER.—AN AMERICAN LADY wishes a situation in the above capacity, or would take charge of a house for parties leaving town; is competent and responsible. Can give references. Call or address C. JAY, No. 58 Remsen-st, Williamsburgh, for two days.

AS GENERAL HOUSEWORKER.—WANTED, a situation by a Protestant girl, to do general housework, plain washing and ironing. Can be seen at 89 West 11th-st., between 5th and 6th avs., in the rear.

AS GENERAL HOUSEMAID.—A SITUATION wanted by a young girl, lately landed, to assist in housework and make herself generally useful, and is willing to be learned. Inquire for one week at No. 356 1st-av., two flights up.

AS NURSE.—WANTED, BY A PROTESTANT English woman, a situation as child's nurse; can take charge of a baby from its birth; has good City reference; no objection to the country. Can be seen at the Protestant Employment Agency, No. 125 4th-av., between 12th and 13th sts.

AS NURSE.—A SITUATION WANTED, AS nurse, by an English Protestant woman, who thoroughly understands the care and management of an infant or nursery; can give undoubted City reference as to character and capability. Can be seen at No. 62 West 18th-st., west of 6th-av.

AS NURSE.—WANTED, A SITUATION BY A Protestant woman, as infant nurse or invalid nurse; is capable of taking a baby from birth; is a good seamstress. The best City reference given. Call at No. 145 7th-av., one door from 20th-st, for two days.

AS NURSE.—A RESPECTABLE WOMAN wishes a place as nurse; is perfectly competent in every way of taking charge of an infant; can give the best of City reference. Can be seen for one day at No. 70 West 37th-st., front room.

AS NURSE, &c.—A LADY WISHES TO PROcure a situation for a capable and trustworthy woman as nurse, either to take charge of an infant and bring it up by hand or older children, and to do plain sewing. Call at No. 51 Lexington-av., corner of 25th-st.

AS NURSE, &c.—A SITUATION WANTED AS nurse and seamstress, or to do chamberwork and sewing; City reference. Call at No. 13 Union-court, University-place, near 12th-st.

AS NURSE, &c.—WANTED, A SITUATION BY a young woman as nurse and seamstress, or chambermaid; can operate on Wheeler & Wilson's sewing machine; City reference. Call at No. 445 West 36th-st., first floor.

AS NURSE AND SEAMSTRESS.—WANTED, by a respectable Protestant woman, a situation as nurse and seamstress; can take care of children of any age; best of City references can be given. Apply at No. 125 4th-av., between 12th and 13th sts.

AS NURSE AND SEAMSTRESS.—WANTED, a situation by a Protestant young woman as nurse and seamstress; can take care of a baby from its birth or bring it up on a bottle; has the best of references. Can be seen, for two days, at No. 40 East 32d st., near Madison-av.

AS NURSE AND PLAIN SEWER.—A RESPECTABLE American woman, with the best of references, desires a situation as children's nurse; understands the care of young children in all its branches; no objection to the country. Call at No. 378 6th-av.

AS WAITRESS.—A YOUNG WOMAN WISHES a situation as waitress; understands her business, and has good reference from her last place; no objection to go a short distance in the country. Apply at No. 111 West 26th-st., corner of 7th-av., third floor, back room.

AS WAITRESS.—WANTED, A SITUATION AS waitress—a first-class waitress can be obtained from her present situation; she is fully competent; with best City references. Apply before 12 o'clock at No. 30 West 17th-st.

AS WAITRESS.—A RESPECTABLE GIRL wishes a situation as waitress in a private family; seven years' reference from her last place. Call at No. 26 East 28th-st.

AS WAITRESS.—A SITUATION WANTED, BY a young woman, (a Protestant,) as waitress; would assist with washing or chamberwork; City reference; can be seen at No. 90 6th-av., two doors from 8th-st.

AS WAITRESS.—WANTED, A SITUATION, by a competent person, as first-class waitress; the best of City reference. Call for two days at No. 251 7th-av., near 26th-st.

AS WAITRESS.—WANTED, A SITUATION BY a first-class waitress; is willing to do a little chamberwork. Good reference. Call at No. 10 Union-court, University-place, near 12th-st.

AS WAITRESS.—WANTED, A FIRST-CLASS waitress; none but Protestants, with best City references, need apply, at No. 22 Washington-square, north side.

SITUATIONS WANTED.

FEMALES.

AS GENERAL HOUSEWORK SERVANT—Situation wanted, by a very faithful girl, to do the general housework of a private family; is a neat, efficient, and trustworthy domestic, highly recommended from her last place. Apply at CHRISTOPHER'S No. 10 Tillary-st., Brooklyn.

AS LADY'S MAID AND SEAMSTRESS.—Wanted, a situation as lady's maid and seamstress; understands hair dressing; has the best of City reference from her last place. Call at No. 13 East 18th-st., near Broadway; can be seen until suited.

AS LAUNDRESS.—WANTED, BY A YOUNG woman, a situation as laundress; she is fully competent of her business, and can give the best of City reference. Apply at No. 105 West 26th-st., between 6th and 7th avs.

AS LAUNDRESS.—AN EXPERIENCED LAUNDRESS is desirous of a permanent situation; she is thoroughly competent, and has the best of City references; would go in the country. Apply or address No. 119 West 24th-st., between 6th and 7th avs., 1st floor.

AS LAUNDRESS.—A YOUNG WOMAN WANTS a situation as laundress, who understands her business and can produce the best of City references; has no objection to the country. Call for two days at No. 190 East 13th-st., third floor, front room.

AS LAUNDRESS.—WANTED, A SITUATION as laundress, or chambermaid and laundress; City reference. Call at No. 13 Union-court, University-place and 12th-st.

AS LAUNDRESS.—A RESPECTABLE YOUNG woman wishes a situation as laundress, who understands fluting and mangling perfectly; has the best of City reference. Call at No. 485 6th-av., between 29th and 30th sts.

AS LAUNDRESS, &c.—WANTED, A SITUATION by a respectable young woman as laundress or chamberwork and fine washing; City reference. Call at No. 114 West 19th-st., between 5th and 6th avs.

AS SEAMSTRESS.—WANTED, A SITUATION, by a first-class seamstress and dressmaker, in a private family; competent in cutting and fitting; no objection to City or country; best of City references given. Call for two days at No. 94 West 24th-st., between 6th and 7th avs.

AS SEAMSTRESS.—WANTED, BY A YOUNG woman, a situation as seamstress; works nicely on dressmaking or family sewing, either by hand or by the sewing-machine; would make herself otherwise useful; is a Protestant. Can be seen at No. 15 West 13th-st., where she is at present employed.

AS SEAMSTRESS.—A SITUATION WANTED as competent seamstress; can operate; understands all kinds of family sewing, and would do part of the chamberwork, or wait on a lady or growing children; has the best of City reference. Call, for two days, at No. 121 East 20th-st., top floor, back room.

AS SEAMSTRESS.—WANTED, A SITUATION as seamstress; can cut and fit children's and ladies' dresses, and all kinds of family sewing; operates on Wheeler & Wilson's sewing machine; would assist in the care of children, or chamberwork. Can be seen for two days at No. 415 7th-av., between 36th and 35th sts.

AS SEAMSTRESS.—WANTED, BY A RESPECTABLE young woman, a situation as seamstress; can do all kinds of family sewing. Can be seen for two days at No. 337 West 30th st., between 10th and 11th-avs.

AS SEAMSTRESS.—WANTED, BY A PROtestant girl, a situation as seamstress; understands cutting and fitting ladies' and children's dresses; can give good reference. Can be seen, for two days, at No. 128 East 26th-st.

AS SEAMSTRESS.—WANTED, BY A COMpetent young woman a situation as seamstress and to do light chamberwork; understands all kinds of family sewing; can trim in most fashionable style; has the best City references. Can be seen at No. 113 West 17th-st., near 7th-av.

AS SEAMSTRESS.—WANTED, A SITUATION by a young woman as seamstress; understands dressmaking and all kinds of family sewing, also embroidery; can dress hair if required; has best of City references. Call at No. 161 6th-av., between 11th and 12th sts., in the milliner's store.

AS SEAMSTRESS AND CHAMBERMAID.—Wanted, by an American woman, a situation as seamstress and chambermaid, who understands all kinds of family sewing; the best of reference given. Apply at No. 277 West 12th-st., second floor.

AS SEAMSTRESS.—A RESPECTABLE GIRL wishes a situation as first-rate seamstress; is capable of doing all kinds of sewing; can give the best of City reference. Call at 192 7th-av., between 23d and 24th sts.

AS SEAMSTRESS, &c.—A YOUNG WOMAN wishes a situation as seamstress and to assist with chamberwork; has five years' reference from her last employer. Call at No. 210 West 35th-st.

WANTED—BY AN EXPERIENCED LAUNDRESS, a family's washing, and for a few gentlemen; understands fine washing and fluting; can give best of City reference as to capability and character. Call for Mrs. CRAWFORD, at No. 327 East 16th-st., first floor.

AT THE SERVANTS' INSTITUTE, NO. 149 Grand-st., 20 years established, employers suited with competent servants, City or country, and good servants with the best situations, English, German, Irish, Scotch, American, &c.

ALL WHO WANT COMPETENT HELP, male or female, for City or country, such as coachmen, waiters, clerks, porters, servants, gardeners, farm hands, small boys, cooks, chambermaids, waitresses, nurses, seamstresses, laundresses, general houseworkers, &c., can be immediately suited at the Large Employment House, No. 138 11th-st., corner of 6th-av.

TO FAMILIES GOING TO CALIFORNIA.—A reliable, strong girl, 23 years of age, who has been several years with the family she now leaves, and who will recommend her highly, wishes to take charge of children on the voyage for her passage. Address K., Box No. 4,116 Post-office, New-York.

ALL RESPECTABLE FAMILIES, BOARDing-houses and hotels can be supplied with good servants from all nations, Protestant and Catholic, at Mrs. YORKSTON'S office, marble building, No. 14 4th-av.

UNE FRANCAISE PROTESTANTE DESIRE se placer auprès de jeunes enfants dans une famille habitant la compagne. Adresser M. R., Box No. 134 *Times* Office.

MALES.

AS SALESMAN, &c.—SITUATION WANTED by a gentleman conversant with business; has had much experience as salesman correspondent; would attend to the duties generally of a wholesale grocery, provision, produce, dry goods or shipping German, English or American house. Apply to STRONG & CO., No. 122 Broadway, Room No. 12, for three days.

AS COACHMAN.—A FIRST-CLASS SITUATION wanted as coachman by a young man, married, of exemplary habits, who thoroughly understands his business in all its branches; first-class City references. Call at No. 107 West 18th-st., Mastes' stables.

AS COACHMAN—SITUATION WANTED AS coachman, by a steady, sober and industrious man; civil and obliging in every respect; has good City references from his last employer. Address J. M., Box No. 214 *Times* Office.

AS COACHMAN—WANTED, A SITUATION as coachman, by an experienced man, middle-aged, (English); has the very best of references. Inquire at MR. NOYS' stable, No. 16 Washington-alley, from 9 to 12 A. M.

AS COACHMAN.—WANTED, A SITUATION AS coachman by a respectable young man; has good City references; no objection to the country. Address J. C., Box No. 193 *Times* Office.

AS COACHMAN.—WANTED, A SITUATION, by a single man, as coachman and groom in a private family; can produce satisfactory reference; a country situation preferred. Address J. M., Box No. 206 *Times* Office.

AS COACHMAN.—WANTED, A SITUATION AS coachman by a single man; best City reference. Apply to Wm. M. Dean's harness-store, No. 60 East 14th-st., Union-square.

AS COACHMAN AND GROOM.—WANTED, a situation as coachman and groom, by a single man, a first-rate groom; understands the entire care of horses and harness; can produce the very best of references to sobriety and character. Address P. D., coachman, Box No. 208 *Times* Office.

AS COACHMAN AND GROOM.—WANTED a situation as coachman and groom, by a young man, a Protestant; thoroughly understands his business; is a first-class groom and a good, steady driver; good City and country reference. Address J. B., Box No. 202 *Times* Office.

AS COACHMAN AND GARDENER.—A situation wanted, by a single young man, as coachman and gardener; one who truly understands his business in all its branches; can produce good City reference. Address M. C., Box No. 198 *Times* Office.

AS GARDENER.—A PRACTICAL MAN WANTS a situation as gardener; is a first-class grape grower, under-glass florist, and vegetables, capable of filling a first-class place; none others need address; a new place adjusted; is married, no family. E. J. H., Box No. 204 *Times* Office.

AS OPERATOR.—A WHEELER & WILSON operator wants places in private families to go out by the day; can cut, baste, make button holes, and family clothing. Send note for ENGLISH SEAMSTRESS, No. 282 Mulberry-st.

AS PORTER.—WANTED, A SITUATION BY A young man of honest and temperate habits, just come over from the old country, a situation as porter, or in any store where he can make himself generally useful; can write a good hand. Address T. H., Box 203 *Times* Office.

AS WAITER.—AN ENGLISHMAN WISHES AN engagement in a private family in City or country; references given. Address A. B., at Bedell's, No. 307 4th-av., near 23d-st.

BY MAN AND WIFE.—A RESPECTABLE MAN and his wife wish to take charge of a gentleman's house for the Summer. Best of City reference given, or security if required. Call at No. 159 West 43d-st., second floor, front.

BY MAN AND WIFE.—AN ENGLISHMAN AND his wife desire situations; the man is a good practical farmer and plain gardener; also a good hand over horses; his wife is a first-rate cook and laundress; both are willing and obliging. Call at No. 378 6th-av.

RENTS COLLECTED.—WANTED, BY A person thoroughly acquainted with the business, the renting, collecting and general supervision of property. Best of reference and security given. Address or apply to J. H. WAMSLEY, No. 415 3d-av., near 30th-st.

TO MERCHANTS.—A GENTLEMAN CONnected with the bond and mortgage and real estate department of an institution in Wall-st., for more than 20 years, would like a position somewhat similar, as his present engagement will soon expire; he is a good accountant and penman; first class references given. Address FIDELITY, Box No. 331 Post-office.

THE OFFICE OF THE SWISS CONSULATE has removed to No. 23 John-st., between Broadway and Nassau-st.

HELP WANTED

A CLERK.—WANTED, A CLERK WHO writes an elegant plain engrossing hand; Address, in handwriting of applicant, Box No. 500 Brooklyn, with references, and stating salary expected.

A COOK.—WANTED, A COOK IN A PRIVATE family; one who has good City references, and is willing to go in the country for the Summer months, may apply at No. 56 West 37th-st., from 9 to 1 o'clock A. M.

A COACHMAN AND GARDENER.—WANTED, a single man, (Protestant preferred,) who is a thorough groom and good driver, and has some knowledge of gardening, to go to Yonkers; must be well recommended. Apply to MOODY & TELFAIR, No. 93 Wall-st.

A GARDENER.—WANTED, A SINGLE MAN, who perfectly understands the growing of vegetables, fruits and flowers, and keeping a gentleman's place in good order, of two acres, with good City references. Apply at No. 67 East 19th-st., from 9 to 11 and 6 to 7.

A SEAMSTRESS AND LADY'S MAID.—Wanted, a Protestant woman, as seamstress and lady's maid. Apply, with recommendations, at No. 25 Washington-square, from 9 to 10 o'clock.

WANTED IMMEDIATELY—FIFTEEN CONtract physicians for service in the Department of Washington, and six for service in the Department of the Gulf. Candidates are requested to make application to the Medical Director, No. 458 Broome-st., N. Y., by letter, with testimonials, stating age, &c. If satisfactory, they will be notified to appear before the Medical Examining Board in this City.

A LAUNDRESS AND DAIRYMAID.—Wanted, a Protestant woman, either Scotch or German, as laundress and dairymaid, to go a short distance in the country. Inquire, for two days, at No. 6 West 21st-st., from 9 to 11 o'clock A. M.

PORTER WANTED—IN A WHOLESALE STAtionery house, a thoroughly reliable man, acquainted with the City, accustomed to mark, pack and ship goods. Apply by letter. W. & C. K. HERRICK, 75 John-st.

GROOM WANTED IN THE COUNTRY.—Must understand his business and be a good reinsman. Apply at No. 195 Pearl st., up stairs, from 10½ to 2 o'clock.

ENGRAVERS, SILVER WARE, ORNAMENTAL AND LETTERERS.—Two first-class engravers can find good wages and steady employment, by applying to TIFFANY & CO., No. 550 Broadway.

WANTED—AN INTELLIGENT MAN IN OUR chandelier room, to keep the accounts of that department and act as salesman when necessary; one who has a knowledge of the business preferred. Apply to E. V. HAUGHWOUT & CO., Nos. 488, 490 and 492 Broadway, corner of Broome-st.

WANTED—TWO COMPETENT SALESMEN IN our Upholstery department.
PATON & CO., No. 341 Broadway.

WANTED—TWO GERMAN PROTESTANT women, one as cook, washer and ironer, the other as waitress. Apply at No. 37 West 46th-st.

SALESMEN WANTED.—JAMES A. HEARN & SON, No. 775 Broadway.

ERRAND BOY WANTED—14 TO 16 YEARS old; one who can bring good recommendations. Address Box No. 4,616 Post-office, New-York.

WANTED—A GOOD PLAIN COOK, WASHER and ironer. Call at No. 17 Bank st.

PUBLIC NOTICES.

CORPORATION NOTICE.—PUBLIC NOTICE is hereby given, to the owner or owners, occupant or occupants of all houses and lots, improved or unimproved lands, affected thereby, that the following assessments have been completed and are lodged in the office of the Board of Assessors for examination by all persons interested, viz:

Regulating and grading Eighth-avenue from One Hundred and Fourteenth to One Hundred and Twenty-fifth streets.

The limits embraced by such assessment include all the several houses and lots of ground, vacant lots, pieces and parcels of land situated on both sides of Eighth-avenue and upon both sides of the intersecting streets, to the extent of half the blocks on each side of Eighth-avenue from One Hundred and Fourteenth to One Hundred and Twenty-fifth streets.

All persons whose interests are affected by the above-named assessments, and who are opposed to the same, or either of them, are requested to present their objections in writing, to one of the undersigned, at their office, No. 32 Chambers-street, basement New Court-house, within thirty days from the date of this notice.
JACOB F. OAKLEY,
WM. A. DOOLEY, } Board of Assessors.
LOREN JONES,
OFFICE, BOARD OF ASSESSORS, NEW COURT-HOUSE, April 19, 1864.

THE COMMITTEE ON NATIONAL AFFAIRS OF THE COMMON COUNCIL will meet every day during the present week, in the Chamber of the Board of Aldermen, at 3 o'clock P. M., for the purpose of making arrangements to receive the regiments returning on furlough, for the purpose of recruiting. Also, to make suitable arrangements to give those already arrived, and about to depart for the seat of war, an entertainment. Commandants of regiments now home on furlough, whose term is about to expire, are requested to communicate with the committee, by letter addressed to the Chairman or Secretary of the committee, No. 8 City Hall. JOHN HARDY Chairman.
E. W. TAYLOR, Secretary.

THE COMMITTEE ON MARKETS OF the Board of Councilmen will meet every MONDAY, at 2 o'clock P. M., in Room No. 5 City Hall.
All parties interested in papers referred to the committee, are invited to attend.
Councilman HAGERTY,
Councilman SCHAEFER,
Councilman COOK,
Committee on Markets.

THE COMMITTEE ON DONATIONS AND Charities of the Board of Councilmen, will meet every SATURDAY, at 12 o'clock M., in Room No. 5 City Hall.
All parties having business before the Committee, are requested to attend.
SAMUEL T. WEBSTER,
WM. S. OPDYKE,
JOHN BRICE,
Committee on Donations and Charities.

THE COMMITTEE ON FIRE DEPARTMENT of the Board of Councilmen will meet every MONDAY, at 2 o'clock P. M. All parties having business with the committee are invited to attend.
GEORGE McGRATH,
JEREMIAH HEFFERNAN,
CHARLES RILEY,
Committee on Fire Department.

THE COMMITTEE ON STREETS OF THE Board of Councilmen will meet on WEDNESDAYS, at 1 o'clock P. M., in Room No. 5 City Hall.
All parties interested in papers referred to the committee are invited to attend.
PATRICK H. KEENAN,
PATRICK RUSSELL,
MICHAEL BROPHY,
Committee on Streets.

THE COMMITTEE ON CLEANING STREETS of the Board of Councilmen will meet on MONDAYS, at 1 o'clock P. M., in Room No. 5 City Hall.
All parties interested in papers referred to the committee are invited to attend.
Councilman HAGERTY,
Councilman KOSTER,
Councilman HAVILAND,
Committee on Cleaning Streets.

THE COMMITTEE ON CROTON AQUEDUCT of the Board of Councilmen will meet on SATURDAYS, at 1 o'clock P. M., in Room No. 5 City Hall.
All parties interested in papers referred to the committee are invited to attend.
Councilman HEALY,
Councilman HEFFERNAN,
Councilman FITZGERALD,
Committee on Croton Aqueduct.

THE COMMITTEE ON SALARIES AND Offices of the Board of Councilmen, will meet every MONDAY, at 2 o'clock, P. M.
All parties having business before the Committee are requested to attend.
CHARLES RILEY,
MICHAEL C. GROSS,
JOHN BRICE,
Committee on Salaries and Offices.

THE COMMITTEE ON ROADS OF THE Board of Councilmen will hold a meeting in Room No. 5 City Hall on every WEDNESDAY, at 1 o'clock P. M. Parties having business with the committee are invited to attend.
PATRICK RUSSELL, } Committee
MICHAEL BROPHY, } on
WM. JOYCE, } Roads.

PRINTING.

CHEAPEST PRINTER IN THE WORLD. BUSINESS CARDS, INCLUDING CARDS, $1 per 1,000. Billheads, $3 per 1,000. Circulars in large quantities, 50 cents per 1,000, and labels 40 cents. ALL KINDS OF BOOK, JOB AND NEWSPAPER PRINTING equally cheap. T. R. DAWLEY'S new establishment, No. 13 Park-row, opposite the Astor House.

FRANCIS & LOUTREL, STATIONERS and PRINTERS, No. 45 Maiden-lane, respectfully solicit orders. Blank Books, Paper, Stationery, Diaries, &c., at low prices.

"DE HOC MULTI MULTA, OMNIS ALIQUID, NEMO SATIS."

☞ SHAKESPEARE! ☜
THE GREAT
"ELECTED ONE:"
"The Foremost Man of All this World;"
Whose NAME "shall live forevermore
With all the circle of the wise."
"Nihil quod tetigit non ornavit."
"Quando ullum inveniemus parem."

CHAMBERS' JOURNAL.
SHAKESPEARE TERCENTENARY NUMBER.
"IN MEMORIAM."

"If it be true that things like these
To heart and eye bright visions bring,
Shall not far holier memories
To THIS MEMORIAL cling?"

☞ The Three Hundredth Anniversary of the birth of England's great National Poet offers the conductors of CHAMBERS' JOURNAL an opportunity of laying before their readers, in a popular form, all that can be gathered respecting his Birth-place, Life, and Works. Departing from past practice, it is intended that this extra number of Chambers' Journal shall be illustrated by a costly series of
WOOD ENGRAVINGS,
in preparing which the proprietors have employed artists of the highest repute.

Anticipating a large demand for the above, I have forwarded, in advance of the Trade, such cash remittances to Europe as will secure for me a constant supply of this most interesting work.

The Shakespeare Number will be included in the Monthly Part published at the end of April, the price of which, including five ordinary weekly numbers and the above extra double number, will be 75 cents. To secure early impressions of the engravings, orders should be left at once at the store of
AUGUST BRENTANO,
BOOKSELLER AND STATIONER,
NO. 708 BROADWAY,
A few doors above 4th-st., New-York.

REAL ESTATE.

FOR SALE—OR TO LEASE UNFURNISHED—the high-stoop four-story extra-wide dwelling, No. 49 West 11th-st., east of and near the 5th-av. Possession 1st May. If rented, it must be to a private family only. Rent, $2,500 per annum. Price for sale, $30,000.

ALSO—For sale, the Columbia College leasehold and spacious warehouses known as No. 49 Barclay-st. and Nos. 52 and 54 Park-place, being 23.9 on Barclay, and 53.5 on Park-place. Ground rent on the three parcels, $2,500 per annum all told. Lease about 10 years to run out. The stores are now under lease for 2 years, and option of 3 more at $10,000 per annum. Price asked for the property, $70,000. The stores adjoin Hoyt, Sprague & Co., and are complete and very substantially built. For further particulars, apply to HOMER MORGAN, 2 Pine-st.

FOR SALE—AN ELEGANT DWELLING IN 15th-st., near 5th-av.—The house is a double one, and contains library, dining-room, drawing-rooms and boudoir on first floor; stairs in side hall at right angles with main entrance, five rooms and large bath room on second floor, five rooms (three large) on the third floor; light and roomy kitchen and separate laundry, coal cellar, furnace-room, &c., in basement. The house is furnished in a very costly and tasteful manner, and is, indeed, an unusually fine residence. House and furniture are offered for sale, and possession can be had at a fortnight's notice.

A large amount can remain on bond and mortgage, at six per cent. Apply to HOMER MORGAN, No. 2 Pine-st.

GOOD OPPORTUNITY—FOR SAFE INVESTment of money in real estate rapidly growing in value. For sale, 16½ acres of land, eligibly situated in the Village of Newburgh, N. Y., on which are a good and convenient dwelling-house, tenant-house, two barns, and a quantity of fruit trees and grapevines. But this land is chiefly valuable for building lots, for which there is a great demand in our rapidly growing town. Owner is so occupied in mercantile business that he cannot attend to division of premises and sale thereof in parcels, and is willing to sell same in bulk, at a low price, and on favorable terms as to payment. For particulars inquire of HASBROUCK & TAYLOR, Attorneys, Newburgh, N. Y.

FOR SALE—ONE THOUSAND LOTS ON THE new road from the ferry near Hunter's Point and the beautiful Village of Ravenswood, suitable for immediate improvement; the location is very healthy and one of the prettiest in the vicinity of New-York; it is within a few minutes' walk of the ferry, and more accessible to the business part of the City than either Yorkville or Harlem. They will be sold in parcels to suit purchasers. To persons of limited means this is an excellent opportunity to procure a home. Apply to JOHN McCLAVE, where a map of the property can be seen and all other particulars given.

FOR SALE OR TO LET—A SUMMER HOTEL and 30 acres of land on the east bank of the Passaic River, 1½ miles from the Boiling Spring Station, on the New-York and Erie Railroad. House 100x50 feet, containing large dining-room, 3 large parlors, kitchen and servant's rooms, and 18 bed-rooms; large barns and stables, and ice-house; large garden and orchard on the premises. Rent $600, per annum and taxes for three years. Apply to R. C. EMBREE, No. 37 Wall-st. New-York.

FOR SALE CHEAP—$2,750—ON CLAWSON-av., Brooklyn; full lot; the second cottage north of Putnam-av.; 8 rooms, in good order; first-class neighborhood; has a good garden, fruit and berries in abundance. Also, the full lot adjoining, $1,400; 100 yards of Fulton-av. cars. Cash, $500. Inquire on the premises. W. WEBB.

$3,400.—FOR SALE—THE THREE NEW TWO-story and basement brick houses, with subcellars, water and gas, located on Walworth-st., 100 feet from Dekalb-av., on which the cars run to Fulton and Catharine Ferries, Brooklyn; terms easy. Apply to J. CLARKE, on the premises.

FOR SALE—A SMALL, ENGLISH BASEMENT house, in West 33d-st., in good order; a neat and desirable house for a small family. Terms reasonable as the owners are desirous of selling. Apply to JOHN AITKEN, Jr, No. 281 Hudson-st., or WM. B. AITKEN, at the Surrogate's office.

DILLENBECK & BARNES, NO. 12 Pine-st., desire to call the attention of capitalists, and those seeking homes, to their list of desirable estates in the vicinity of New-York. Some rare bargains at prices ranging from $3,000 to $50,000.

FOR SALE CHEAP.—$15,000 CASH REQUIRED—Or to let low, for 7 rooms frescoed, a two-story and basement brick house on 14th-st., near 6th-av., South Brooklyn, with five full lots as garden; high ground. Take 5th-av. cars at Fulton, Wall, or Atlantic Ferries.

FOR SALE, CHEAP—BROWN STONE DWELLing, between 5th and 6th-avs.; gas-fixtures, modern improvements, in complete order; possession immediately. Apply to owner, No. 31 Water-st., from 9 A. M. to 2 P. M., and from 4 to 6 P. M.

FOR SALE—IN ONE HUNDRED AND EIGHteenth-st., in a good neighborhood, a two-story and basement brick house, with sub-cellar; the house contains all modern improvements. Price $4,100. Apply to S. B. KENYON, corner 3d-av. and 121st-st.

FOR SALE—TO LET OR LEASE, THE NEW four-story brick building, 95x24, in Monroe-st., between Montgomery and Clinton sts., with or without steam power. Apply to JOHN T. WILSON, corner of Fulton and Pearl sts.

FOR SALE—VACANT LOTS NEAR THE CATHarine Ferry, in Brooklyn; very desirable for manufacturing or other business purposes. Three-quarters of a block will be sold in one or more parcels. Apply to BENJAMIN G. HITCHINGS, Executor.

FOR SALE—TWO LOTS ON 50TH-ST., NEAR Columbia College, between 4th and Lexington avs. Also, three lots on Elm-st., in Newark, N. J. Inquire of JOHN P. HAYS, No. 72 Beekman-st., or No. 50 East 36th-st.

BROWNVILLE LOTS—22 LOTS ON RALPH and Grove sts., Evergreen-av., to exchange for a house in Williamsburgh or New-York, Seventh Ward. Some cash will be put in. S. COCKCROFT, No. 165 Broadway.

FOR SALE—FURNISHED OR UNFURNISHED, house No. 12 Boorman-place, 33d-st., between 8th and 9th-avs.; high-stoop house, 20 by 50; lot 20 by half the block. Apply to WM. L. TAYLOR, No. 76 Wall-st.

FOR SALE—STORE PROPERTY ON FULTON-st., near Broadway, new renting for $3,500 per annum; price $35,000; terms to suit purchaser. Apply to JOHN McCLAVE, No. 44 Pine-st.

FOR SALE—THE PROPERTY ON THE SOUTH-east corner of Greenwich and Dey sts., now occupied by the Merchants' Exchange Bank. Apply to EDWARD ELSWORTH, No. 86 Dey-st.

FOR SALE—NEAR FIFTH-AVENUE—BROWN-stone front house No. 23 West 37th-st. Apply before 9½ o'clock A. M. at house, or before 4 P. M. at No. 355 Broadway. S. B. STRONG.

CENTRAL PARK LOTS—SOME OF THE best fronts on 8th-av., opposite the Park, commanding the prettiest views. For particulars apply to JOHN McCLAVE, No. 44 Pine-st.

HOUSE AND STABLE FOR SALE AT A sacrifice. No. 31 St. Mark's place. A three-story brick house, 26 feet front, with stable on the rear on 9th-st. Apply to WM. H. RAYNOR, No. 6 Pine-st.

FOR SALE—ON CENTRAL PARK, 8TH-AV., BElow 100th-st., two lots very finely located. Price, $10,000 each. Apply to HOMER MORGAN, No. 2 Pine-st.

FARMS.

JAMAICA, L. I.—AN EXCELLENT FARM AND residence, of fifty acres, for sale; very finely located, having a good house, beautifully shaded with ancient forest trees, and handsome lawn in front; two barns, carriage-house and other outbuildings; land all good and in cultivation, fit for the plow or spade, and equally adapted to grain or garden purposes; water excellent and abundant; the location is unexceptionably healthy, and the neighborhood remarkably fine; excellent schools and churches near at hand. Price, $8,000; considerably less than others are paying for land in same location without any buildings. C. G. PRATT, No. 38 Pine-st.

FOR SALE—MONT VERD, A SPLENDID farm; everything in excellent order. Buildings beautifully situated on an eminence, and on line of the New-Jersey Central Railroad, 1½ hours from New-York. For particulars, inquire of SAMUEL TALMAGE, Somerville, N. J.; or Hon SAMUEL SLOAN, No 68 Warren-st., New-York; or Dr. J. F. TALMAGE, No. 105 Joralemon-st., Brooklyn.

$6,000.—FOR SALE.—A FARM OF FORTY-five acres; 8 acres wood; situated on Northern Railroad of New-Jersey, about 7 minutes' walk from Closter Station; buildings in good order; must be sold. Inquire of JAMES COSGROVE, on the premises, or at No. 2 Burling-slip, New-York.

FOR SALE OR EXCHANGE FOR CITY PROPERTY—Stock farm containing 300 acres, with houses and barns and stream of water, situated in the town of Bloomington, Ill. Two railroads running through the entire State pass through the town. For terms, etc., address STANLEY, Box No. 4,598 P. O.

FARM WANTED—HUDSON RIVER VIEWS, price not over $7,000; prefer to rent, with privilege to purchase; good house, &c. Address J. D. WEBBER, No. 39 West 47th-st., New-York.

FOR SALE—A FARM, 42 ACRES, NINE MILES from New-York; price $10,000. Also, 45 acres on the Passaic River, New-Jersey; price $6,500. Apply to R. FURMAN, No. 26 Cortlandt-st.

SUMMER RESORTS.

SEA-SIDE SUMMER RESORT.—FAIRFIELD HOUSE, FAIRFIELD, CONN.—This favorite and splendid Summer resort will be open for visitors, —either transient or permanent—on the 1st of May. The house is new and handsomely furnished, has all the modern improvements, and is lighted with gas throughout. The beach, for bathing, is the finest on the Sound. There is good fishing and elegant drives. Parties making early arrangements for the season will be taken on favorable terms. P. D. CARRIQUE.

PAVILION HOTEL—ISLIP, L. I.—THIS ELEgant and well-known Summer hotel will be open for the reception of guests on the 15th of May, 1864. It is reached by the Long Island Railroad three times a day. Apply for rooms to IRA A. LIBBY, Proprietor, Islip, L. I., or Union-place Hotel, New-York, or to Dr. J. F. BRIDGE, No. 139 William-st., New-York.

HOTELS.

ASTOR HOUSE.—DURING THE PRESENT busy season, our friends are respectfully requested to give notice of their intended visits, so that rooms may be ready for them on their arrival. STETSON & CO.

LOST AND FOUND.

LOST OR STOLEN—FIFTEEN COUPONS, $30 each due May 1, of the 5.20 Bonds, Nos. 20,736 to 20,750. Payment of the same having been stopped, a liberal reward will be paid for their return to WIGHAM & UNDERHILL, No 22 Pine-st.

FOUND—ON THE 5TH INST., IN SEVENTH-ST., a small package containing a watch. The owner can inquire of S. C. HOLMES, No. 238 7th-st.

COUNTRY RESIDENCES.

FOR SALE.
A DESIRABLE RESIDENCE
AT SPRINGFIELD, MASS.

The homestead estate of Rev. Francis Tiffany situated on Central-st., consisting of a first-class brick dwelling-house, barn and about two acres of highly cultivated land, laid out as garden and shrubbery. The house was designed by G. J. Bryant, Esq., of Boston, and contains all modern improvements. It is situated in one of the pleasantest parts of the town, and commands a wide and beautiful prospect. Apply to THIRD NATIONAL BANK, Springfield.

COUNTRY RESIDENCE FOR SALE—LOcated on the Northern Railroad of New-Jersey, one hour's ride from New-York, two story and attic, 14 rooms, double piazza, modern improvements, hot and cold water, fountain in front, hydrant in the garden, carriage-house and stable, bath-room, water-closet, marble washstand, six fireplaces with marble mantels and grates, kitchen range, laundry, pantries, store rooms, &c.; a variety of young fruit, with two and a half or ten acres, as purchasers may require. Trains leave Jersey City at 9:15, 2.15, 4:22 and 6:25. Stop at North Englewood. M. FLANNELLY.

COUNTRY SEAT AND FARM, COMPLETEly furnished, for sale or exchange.—Nearly 20 acres on the Sound, within 9 miles of Harlem. The improvements on the shore front alone cost over $100,000. There are several beautiful building sites lying back, which will be in great request when the Shore Line Railroad is built. Enough can be realized from this source to repay the whole amount now asked for the property, leaving the entire front, with all the valuable improvements, free of cost to the purchaser. Apply to WARD McLEAN (late Field & McLean,) No. 19 Wall-st.

FOR SALE—AT BRIDGEPORT, CONN., A handsome country residence, with eight acres of ground, 1½ miles from railroad depot. On the premises are a double house, with kitchen wing attached, furnished with hot-air furnace, bath-room, range, &c.; a large barn, with cellar, hen-house, tool-house, and other outbuildings, all nearly new and in good order; fine garden, fruit and shade trees, evergreens and shrubbery, grounds bounded by water on one side. Apply on the premises, to J. N. IRELAND, or to HOMER MORGAN, No. 2 Pine st., New-York.

FOR SALE OR TO LEASE—AT SPUYTEN Duyvil, one of the most eligible residences on the Hudson; house spacious, built of brick, containing every modern convenience, with broad piazza; grounds about five acres, tastefully laid out with abundance of fruit and ornamental trees; stable, ice and gas houses, hennery, grapery, &c. Accessible by steamboat, road and cars; one hour from Chambers-st., and five minutes from depot. Possession 1st of May, or sooner if desired. Inquire on the premises. D. B. COX.

COUNTRY RESIDENCE TO LET OR LEASE—Situated on the Shore Road leading from Brooklyn to Fort Hamilton, five miles from Brooklyn and about one mile from the Fort, with an unsurpassed view of the Bay and Narrows. The house is of brick, and contains fourteen rooms. About four acres of land, with ample stables, coach-house, &c., will be leased with the house. Apply (from 8 to 10 A. M.) for further particulars, of A. M. WHITE, No. 104 East 21st-st.

FOR SALE—FURNISHED COUNTRY-PLACE, belonging to the late James S. Petrie, situated on the North Shrewsbury River, N. J., 25 miles from the City and one mile from Red Bank; beautifully located for boating, fishing and bathing. Grounds covered with fruit trees and house well furnished; oyster bed on the shore. A view of the place can be seen and full particulars obtained by applying to G. H. PETRIE, No. 44 Park-place, or WM. SLOANE, No. 591 Broadway.

FOR SALE—A COUNTRY SEAT NEAR RYE depot, 36 acres of fine land, 18 woodland, balance nearly all finely improved. The house is large, two-story and attic, has all the improvements, and is supplied with pure water from a never-failing spring, which is carried to the garden, green-house and yards. The buildings are all nearly new and in perfect order. Apply to P. C. BULKLEY, No. 43 Wall-st., Jauncey-court.

A BARGAIN.—FOR SALE AT ASTORIA, A new two-story cottage house, just finished; two full stories, with basement, cellar and attic; principal story cornice, marble mantel; location healthy; schools, churches, &c., convenient; call and see for yourself; price $1,600, $500 cash, remainder on mortgage. Apply to CHARLES C. HOWELL, carpenter and builder, near the premises.

FOR SALE—AT ALLENTOWN, MONMOUTH County, N. J., a handsome country residence, with 11 acres of land, well stocked with the choicest fruit of all varieties. On the premises are a large double house, nearly new, 44x30; large barn, carriage-house, ice-house, and other outbuildings, all in good order. Terms easy, and possession given immediately. Apply to G. R. WIKOFF, Princeton.

FOR SALE—A MOST DESIRABLE COUNTRY seat, containing 70 acres—about half woodland—on the Sound, 1¾ hours from the City, and a short distance from depot; the house is well furnished and in good order; the stable is new, and one of the best in the country; the lodge, containing eight rooms, is also new; the situation is unsurpassed for health and comfort. Apply at No. 3 Cliff-st.

FOR SALE AT ASTORIA, L. I.—A DElightful place of half an acre, with good house and barn, containing almost every convenience for a Summer or Winter residence. The situation is elevated and beautiful, the prospect elegant, the fruit and shade refreshing and abundant. Price $6,500. Apply to C. G. PRATT, No. 38 Pine-st.

TO LET FURNISHED—HALF A MILE FROM Rye depot, Westchester County, the residence of the late Andrew Clark; house large, desirably situated, well furnished, and in perfect order; there are plenty of shade and fruit trees, fine garden, large stable and carriage-house. P. C. BULKLEY, No. 43 Wall-st., Jauncey-court.

TO LET—FOR THE SEASON OR YEAR.—Price $600.—A furnished farm-house and 8 acres, consisting of orchard, fruit trees and meadow; 21 miles from Jersey City on the New-Jersey Railroad; house 300 yards from the depot at Uniontown; accessible four or five times a day, each way. Apply to WOOD BROTHERS, No. 596 Broadway, N. Y.

FOR SALE OR TO RENT—FURNISHED, AT Newburgh, a brick house, gothic style, 40 feet square, containing about 20 rooms; with barn, coach-house, stable, &c., fine garden, evergreens, fruit trees and small berries in abundance; beautiful views of the Hudson. Apply to E. H. LUDLOW & CO., No. 3 Pine-st.

TO LET IN THE VILLAGE OF NYACK—A neat two-story and attic frame house, with cellar and kitchen; fine cherries and small fruits; suitable for a small City family desiring a cheap residence; rent, $200. Apply to R. P. EELLS, Nyack, or to F. TILLOU, No. 1 Nassau-st.

TO LET—AT BERGEN POINT, NEW-JERSEY, a partially furnished house, two stories, with extension, pleasantly situated near the water, 35 minutes by ferry from New-York. Terms, $1,000 a year. Possession given immediately. Apply at No. 10 South-st., at 9 A. M.

FOR SALE—AT HASTINGS-UPON-HUDSON, a country seat and building sites, belonging to the estate of the late Alex. Birnie, deceased. The house will be sold, with the whole or a part of the grounds. Inquire on the premises, or of R. S. ROWLEY, No. 197 Broadway, New-York.

ORANGE, N. J.—VILLAS, VILLA SITES AND farms, a great variety, beautifully situated, one hour from New-York, for sale low. Also, country seats and houses to let for the season or year, by HENRY B. BLACKWELL, No. 59 William-st., New-York, 9 to 11 A. M.; No. 49 Main-st., Orange, 1 to 5 P. M.

TO LET—A COUNTRY RESIDENCE, BETWEEN McComb's Dam and High Bridge, on High Bridge-av., Westchester side; a large house, carriage-house and henery, with one acre of ground. Apply to B. H. TAYLOR, No. 8 Pine-st. Possession immediately.

MARLBOROUGH, ULSTER COUNTY.—Ten acres, house, barn, fruit, &c., 1 mile from Hampton Landing, opposite New-Hamburgh, Hudson River Railroad. Price $3,000. Will be exchanged for a Williamsburgh house. S. COCKCROFT, 165 Broadway.

A FIRST-CLASS COUNTRY SEAT FOR SALE—near Sing Sing, with every requisite for a genteel Summer or Winter residence; fine buildings; beautiful views; good fruit, &c. Apply for particulars, at No. 376 Washington-st., Furniture, if desired, can be had also.

COUNTRY RESIDENCE FOR SALE, VERY cheap, with over sixty acres valuable land, at Sing Sing, N. Y. Might just as well have the homestead, with a few acres, as the remaining land is worth far more than I should charge for it. C. G. PRATT, 38 Pine-st.

COUNTRY RESIDENCE FOR SALE OR TO LEASE—Furnished or unfurnished, modern house, healthy location, good neighborhood, near the water, and within an hour's ride of the City; four acres of land, barn, &c. Address E. F., Flushing.

AT SOUTH ORANGE, N. J.—FOR SALE, $8,500; or to let $500, a first-class country house, contains 11 rooms; is situated on high ground, commanding a fine view of Orange Mountain. Barn and 6 acres of land; good water. Inquire of D. J. SPRAGUE, 37 Park-row.

FOR SALE OR TO LET—A WELL BUILT brick house, at Tarrytown, with ⅝ of an acre of land, garden, fruit trees, &c., complete; rent $625 for one year. Possession immediately. Price $6,800. Apply to J. R. POMEROY, No 192 Broadway.

TO LET—AT FLUSHING, L. I., TWO RESPECTable dwelling houses, pleasantly situated on Bridge-st., at moderate rents. Apply to WILLETT & CARLL, at Flushing, or to GEO. W. PECK, No. 110 Wall-st., between 12 and 1 o'clock.

FOR SALE OR TO LET—TWO HOUSES, near Rye depot, one furnished; houses 30x40; contain 12 rooms each; pleasantly situated; have good stable, fine garden, pleenty of fruit, &c. Apply to P. C. BULKLEY, No. 43 Wall-st., Jauncey Court.

TO LET—AT FLUSHING, L. I., A GOOD TWO-story house, corner of Lawrence and Locust sts., with fourteen rooms, furnace, gas, and water fixtures, suitable for a genteel family. Apply to JOHN W. LAWRENCE, No. 92 Wall-st.

FOR SALE—MY NEW HOUSE, BARNS AND two acres of land, in Boiling Spring, N. J., 30 minutes from New-York, on New-York and Erie Railway; ten trains each way daily; unobjectionable. Price $7,000. D. B. IVISON, No. 48 Walker-st.

TO LET—AT WHITE PLAINS, N. Y., WITHIN eight or ten minutes' walk of the depot, a convenient house, two stories and basement, two acres of land and barn. Apply to Mr. C. DAVIS, next to premises. Rent $225.

FOR SALE OR TO LET AT WHITE PLAINS—A double two-story and attic frame house, with one acre of land, carriage-house, stable, fine garden, fruit, &c., ten minutes' walk from railroad depot. Apply to E. B. LITTLE & CO., No. 114 Warren-st.

TO LET—A HOUSE IN THE COUNTRY, FOR four or five months; ready furnished and pleasantly situated. For particulars, address E. S., Box No. 45 Northampton, Mass.

COUNTRY RESIDENCE AND FARM FOR SALE—40 acres; first-class buildings, fruit and shade trees, 20 miles in New-Jersey, a half mile from depot. See the owner at No. 82 Cedar-st., first floor. E. CLARK.

CORNWALL—FOR SALE OR TO LET FOR THE Summer or year, several beautiful places, with from five to thirty acres. Inquire of JAMES G. ROE, Cornwall, N.Y.

TO LET AT NEW-ROCHELLE—ONE COTtage, $275; one at $350; with fine grounds, shrubbery, &c. Apply to J. O. HIGGINS, No. 586 6th-av.

COUNTRY RESIDENCES.

TO LET ON STATEN ISLAND.

Fiedler's Park, within ten minutes' walk of Tompkin's landing.

One house, No. 6, upward of 16 rooms.

One house, No. 3, upward of 12 rooms, with all modern improvements.

The park incloses about 12 acres, a fine healthy situation, with unsurpassed view of the City, bay and narrows. Apply to ERNEST FIEDLER, No. 32 Broadway.

FOR SALE—THE HOME OF THE LATE A. J. Downing, Esq., on the bay at Newburgh. An elegant COUNTRY SEAT, with landscape and a water view unsurpassed upon the Hudson. George W. Curtis, Esq., in his memoir of Mr. Downing, says of this place: "I have often passed a week there without wishing to go outside the gate, and entirely forgot there was any town near by." It contains six acres highly cultivated, in lawn and garden, with fountain, gate-house, trees, ornamental and fruit, in every variety. Mansion spacious, with tower, verandahs, gas, water, &c.; carriage, coachman's and ice houses; barns and henneries, graperies and green-house, filled with every variety. Buildings in collegiate Gothic style, and walks graveled. It is a first-class residence, and highly praised by the experienced eye of Miss Frederika Bremer, in her letter to Mr. Downing's friend. Parties wishing to purchase the premises divided can do so, and have a residence that can be occupied the entire year. The drives in its vicinity are excellent and picturesque, and amid scenes of great historical interest. The country seat and its surroundings have been made classic by eminent American and foreign criticism and revolutionary incident.

The *American Cyclopedia* says of it: "That Mr. Downing erected an elegant mansion, which, with its tastefully arranged grounds, afforded the first practical illustration of the builder's conception of an American rural home." The location commands grand and charming mountain and water views, unsurpassed in this State, embracing miles upon miles. Describing the premises, a distinguished American writer says: "The thicket seemed not to conceal, but to annihilate the town; so sequestered and satisfied was the guest of the garden that he was quite careless and curious of the world beyond."

The buildings upon the premises could not be replaced for $80,000, and never-failing water and all the modern improvements contribute to make it one of the most beautiful and desirable homes on the Hudson. The neighborhood is unexceptionable, and the premises very accessible. The Peekskill station on the Hudson River Railroad is about fifteen minutes' drive from the premises, and the boats ply regularly between Newburgh and New-York.

This is an exceedingly rare opportunity, as such desirable premises are not often for sale, this being the second time in about half a century.

Terms made easy. Apply to or address TIMOTHY CRONIN, Counselor-at Law, No. 161 Broadway.

A MOST BEAUTIFUL PLACE FOR SALE on the Hudson, within thirty miles of New-York and six minutes' walk from the railroad station. The grounds, comprising about seven acres, are high and handsomely diversified, abounding in fruit and shade of the choicest quality, with springs and running brooks, affording a prospect over land and water nowhere surpassed on the shores of the Hudson. It has a large and commodious mansion, green house, &c., with all necessary dependencies, and other buildings, and is a place to be desired—beautiful for situation, and every way fitted, by its location, its character and all its surroundings, for the residence of a gentleman of taste and refinement. C. G. PRATT, No. 38 Pine-st.

NYACK PROPERTY FOR SALE CHEAP.—The old homestead, with 7 or 50 acres of land if required; two houses, large barn, &c.; a large apple orchard and other fruits; fine building sites; a good view of the Hudson; only a few minutes' walk or ride to steamboat or railroad; five churches and first-class male and female institutes in the vicinity and near the Hon. Hugh Maxwell's residence. Apply to Capt. D. D. SMITH, office foot of Harrison-st., E. P. DAVIS, No. 53 Walker-st., or JAMES ALLEN, on the premises.

FOR INVALIDS.—A HANDSOME COUNTRY residence for sale, near the Hudson River, 22 miles from New-York, one mile from Hudson River Railroad station. It contains about 20 acres of excellent land, well supplied with fruit and water in every variety. The buildings are sightly, convenient and commodious; the mountain scenery beautiful, and the atmosphere renowned for its salubrity. Price $7,500. C. G. PRATT, No. 38 Pine-st.

A FURNISHED COUNTRY SEAT TO LET—for 6 or 12 months, at Darien, New-Haven Railroad, next station above Stamford; fine large house, completely furnished, with use of horses, carriages and cow if desired. Apply to JOHN O. HIGGINS, No. 586 6th-av., from 9 to 12 and 3 to 5.

FOR SALE.—A COUNTRY RESIDENCE, WITH barn and outbuildings and ten acres of choice land, with fruit garden; one hour from the City by New-Jersey Central Railroad, and near the station. Price $3,200. N. G. FOSTER, No. 167 Broadway.

FOR SALE—AT YONKERS, A COTTAGE house, eleven rooms, handsome garden, fruit trees, flowers, grapery, &c., view of river and Highlands; seven minutes from depot. Inquire of J. YOUMANS, Yonkers, or of THOS. WOOD, No. 85 Nassau-st., New-York.

FURNISHED HOUSE TO RENT FOR THE SUMMER—Situated in Cornwall, N. Y., a short drive from landing of *Mary Powell*. For further particulars address the subscriber, ISAAC TOWNSEND, Cornwall, N. Y.

TO LET.

STEADY POWER AND LIGHT ROOMS.
Also,
A STORE AND BASEMENT,
with or without power, No. 250 Canal-st., near Broadway.
Inquire at the Engineer's office, No. 102 Walker-st.

TO LET,
Two large business rooms
on the second floor,
At No. 537 Broadway.

A LARGE, FIRST-CLASS BOARDING HOUSE—The furniture for sale and the house to let; contains forty rooms and all the modern improvements; is fully furnished and in full operation, being filled with the very first-class boarders, and is situated in one of the choicest locations in the City. The house will be let only to the persons purchasing the furniture; amount required $6,000 cash. Address S. P. R., Box No. 134 *Times* Office.

TO LET—FIRST STORY AND BASEMENT OF five-story building No. 206 8th av., 25 by 100 feet deep, occupied as an ice-cream saloon and restaurant the past eight years; location central for first-class billiard and restaurant business. Also, four-story store No. 166 West st., near Murray. Also, three-story brick stable No. 282 West 18th-st., now occupied by Gen. Fremont. Apply to S. WRAY, No. 356 West 23d-st.

TO LET—FOR SIX MONTHS, ONE OF THE finest residences on this island; ground about ten acres in lawn and large garden, mostly planted; plants of all kinds of fruit; house 62x43, with all the modern improvements, bath-house, fine large stable, gardener's house; would let a fresh milk cow if desired; 2d and 3d av. cars to the place. Apply on the premises, or at No. 214 Broadway.

TO LET—A CONVENIENT TWO-STORY dwelling-house, with an acre of land attached, suitable for a small family, situated on Maspeth-av., an omnibus route, and but a short distance from Williamsburgh, L. I. Possession given immediately. Apply, between the hours of 11 and 3 o'clock, to J. R. MAURICE, No. 11 Old-slip.

STEAM POWER NEAR BROADWAY—Nos. 53 and 55 Prince-st. To let, large rooms, with extra light, power, steam hoistway and heating pipes; a large basement in each building, 50x100 feet, lighted with skylights. Apply to E. C. MOORE, No. 207 Centre-st.

TO LET.—BY MAY 1, A HANDSOMELY FURnished third floor to two or there gentlemen, with or without breakfast, in a first-class house in 46th-st., near Broadway. Address, for one week, Box No. 4,747 Post-office.

A FURNISHED HOUSE TO LET.—A THREE-story and attic high-stoop house in 13th-st., between 2d and 3d avs., to let to a private family only. Inquire at the Broadway Agency, No. 61 Bleecker-st. EDGAR & LAWRENCE.

BUILDINGS AND LOTS TO RENT—SUITable for manufacturing purposes, convenient to Hamilton-av. Ferry, Brooklyn. Inquire of C. KELSEY, office on Sedgwick-st., or at his residence, 19 Strong-place.

TO LET—LOFTS FOR STORAGE OF FURNITURE. Apply at No. 18 FOURTH-AVENUE. CONKLINS & BAYLES.

TO LET—NOS. 81, 83 AND 85 CENTRE-ST., FIRST floor, with or without steam power; very light; suitable for manufacturing purposes. Apply to WM. GOWAN'S bookstore, No. 115 Nassau-st.

TO RENT—FURNISHED, THE THREE-STORY high-stoop house, No. 90 Clinton-place, for six months from the 1st of May. Apply on the premises, between the hours of 2 and 4 P. M.

TO LET—A NEW THREE-STORY AND BASEment house on Bergen Heights; rent $275; less to a small family. Call in the *Independent* Office, No. 5 Beekman-st., at 9, 12 or 5 o'clock.

TO LET.—A LARGE STORE CALCULATED FOR a grocery, or most any other purpose, corner of Broome and Varick sts. Apply to ISAAC ABRAMS, No. 45 Goerck-st.

FURNISHED HOUSE TO LET, OR FOR SALE, in 17th-st., near Union-square. House four stories, 25x55 feet, modern and well furnished. Apply to T. G. CHURCHILL, No. 161 Broadway.

TO LET—ONE LARGE STORE FRONTING ON both 3d and 4th avs., and three offices in the Cooper Union. Apply either at the office of the building or to WILSON G. HUNT, Esq., No. 36 Park-place.

LOTS TO LEASE OR FOR SALE.—FOUR full lots, 100 feet square, on the north side of 55th-st., between 2d and 3d avs.; street sewered and paved. Apply to R. S. KING, No. 774 Greenwich-st.

TO LET OR FOR SALE—THE TWO THREE-story, high-stoop, modern houses, south side of 56th-st., east of 2d-av. Apply at No. 192 Broadway, of CHAS. RUSTON.

LARGE PRIVATE STABLE TO LET—IN 9th-st., near 5th-av.; has accommodation for 6 or 8 horses, and large carriage room. Apply to HOMER MORGAN, No. 2 Pine-st.

TO LET—PART OF HOUSE CORNER OF 84th-st. and 4th-av. Splendid location. No small children.

TO LET—THE DWELLING PART OF NO. 790 6th-av., to one family: bath room, gas, &c.; rent $700. Apply to J. O. HIGGINS, No. 586 6th-av.

TO LET—FROM THE FIRST OF MAY—SEVeral desirable rooms, with first-class board, at No. 55 East 28th-st. May be seen from 1 till 3 P. M.

STEAM POWER TO LET—IN THE NEW well-lighted building, Nos. 108 and 110 East 29th-st. near 3d-av. Apply on the premises, to JOHN T. PLASS.

HOUSES & ROOMS WANTED.

WANTED TO HIRE—FROM JUNE 1 TO NOV. 1, a well-furnished house, with about two acres of ground, well shaded, and stable. Apply at No. 3 Cliff-st.

AUCTION SALES.

UNITED STATES MARSHAL'S SALE.

DANIEL H. BURDETT, Auctioneer.

BY BURDETT, JONES, & CO.

BY VIRTUE OF ORDERS OF SALE TO ME DIrected by the Honorable District Court of the United States for the Southern District of Florida, I will sell at PUBLIC AUCTION, FROM STORE NO. 6 BARCLAY-ST. THURSDAY, APRIL 21, 1864, AT 10 O'CLOCK, A. M., THE CARGO OF PRIZE STEAMER CUMBERLAND, CONSISTING IN PART OF

87 Bales Cloths and Clothing.
67 Cases Dry Goods.
22 Cases Hardware
18 Cases Paper.
10 Bales Paper.
130 Coils Rope.
82 Chests Tea.
2 Suites Drawing-room Furniture.
5 Bales Sole Leather.
100 Cases Can Meats.
140 Boxes Candles.
15 Cases muskets.
30 Cases Boots.
&c., &c., &c.

CARGO PRIZE STEAMER LAURA.
29 Cases Dry Goods.
2 Bales Blankets.

CARGO PRIZE STEAMER ROSITA.
8 Bales Bagging.
9 Cases Dry Goods.

CARGO PRIZE SCHOONER ROEBUCK.
60 Cases Dry Goods.
20 Bales Oakum.
200 Pigs Lead.
25 Boxes Shot.

FROM PRIZE SCHOONER SUSAN.
8 Cases Sundries.

FROM PRIZE SLOOP CAROLINE.
1 Case Sundries.

Catalogues three days before sale, when goods may be examined.

Terms at Sale.

JAMES C. CLAPP, U. S. Marshal, Southern District Florida.

UNITED STATES MARSHAL'S SALE.

PRIZE STEAMSHIP CUMBERLAND.

BY BURDETT, JONES & CO.

DANIEL H. BURDETT, Auctioneer.

Adjourned Sale, by order of Hon. Gideon Welles, Secretary of Navy, ON WEDNESDAY, APRIL 20, From the Atlantic Docks, Brooklyn, at 12 M.

By order of Hon. THOMAS J. BOYNTON, Judge District Court of the United States for the Southern District of Florida, I will sell at public auction the prize STEAMSHIP CUMBERLAND, as she now lies, with all on board. The CUMBERLAND is an iron ship, 248 feet long, 26 feet beam, 11 feet hold; side-wheels, double oscillating engines; boilers one year old; has elegant cabins; is in perfect order and ready for sea. Tonnage, about 750 Aw.

She can be examined every day before the sale, by obtaining cards of admission from BENNER & BROWN, No. 113 Wall-st.

JAMES C. CLAPP, United States Marshal, Southern District Florida.

R. T. HAZELL, Auctioneer.

HOUSEHOLD FURNITURE.

WEDNESDAY, April 20, At 10½ o'clock, at No. 190 Allen, The FURNITURE, CARPETS, CROCKERY, &c., &c., contained in the above-mentioned house.

WHITTEMORE & HAZELL, Auctioneers, No. 62 Liberty-st.

ADRIAN H. MULLER, Auctioneer.

STOCKS, BONDS, &c., AT AUCTION—THIS TUESDAY, at 12½ o'clock, at the Exchange Salesroom, No. 111 Broadway, by ADRIAN H. MULLER, P. R. WILKINS & CO.:

Shares.	Shares.
270 Sixth-av. Railroad.	15 Bowery Fire Ins. Co.
10 Excelsior Ins. Co.	50 Citizens' Fire Ins. Co.
50 Astor Ins. Co.	40 Corn Exchange Ins. Co.
40 Gebhard Ins. Co.	20 New World Ins. Co.
10 Washington Mar. Ins. Co	20 Arctic Ins. Co.
342 Man. Gas-light Co.	$13,000 Missouri 6s.

MORRIS WILKINS, Auctioneer.

SUPERB HOUSEHOLD FURNITURE, MIRRORS, CARVED ROSEWOOD PIANO-FORTE, DRESDEN CHINA, MUSICAL CLOCKS, FINE SHEFFIELD PLATE, HORSES, CARRIAGES, HARNESS, BILLIARD TABLE, OIL-PAINTINGS, &c.—E. H. LUDLOW & CO. will sell at auction, on TUESDAY, April 19, 1864, at 10½ o'clock, at the residence No. 56 West 34th-st., near 5th av., the entire elegant furniture, &c., contained in said house, made to order by Messrs. Meeks, Roux, Rochefort & Skarren, &c., consisting in part of

DRAWING-ROOMS,

Superbly carved rosewood parlor suites in satin, ebony and gilt, arm and reception chairs, elegantly carved rosewood etageres with mirrors, marble-top centre and fancy tables, fine French plate pier and mantel mirrors, heavily carved rosewood 7-octave piano-forte, full round corners, made by Lighte, Newton & Bradbury; superb real Dresden china mantel vases decorated with raised fruit and flowers, elegant musical clocks with birds, very rich satin and lace curtains, parian and bisquet groups, medallion velvet carpets.

DINING-ROOM,

Heavily carved walnut extension-table, marble-top buffet, lounge and dining chairs in morocco, rosewood card tables, marble and gilt clock, reps and lace curtains, large assortment of French china and cut glassware, very rich best quality Sheffield plate, viz.: chafing-dishes, side dishes, coffee and tea urns, waiters, ice and sugar bowls, pitchers, &c.

BED CHAMBERS

Elegantly carved rosewood and mahogany French bedsteads, armoire a glace, dressing bureaus, washstands, commodes, Turkish easy chairs, lounges, arm and side chairs, etageres, paillasses, curled hair mattresses, bolsters and pillows, lace and reps curtains, mantle clocks and ornaments, mahogany wardrobes, velvet, Brussels, and ingrain carpets.

ALSO,

all the elegant bronze and ormolu chandeliers, gas brackets, &c., rosewood billiard table, made by Sharp, with balls, cues, &c., complete, together with a large assortment of kitchen and laundry furniture, with which the sale will commence.

AT 4 O'CLOCK,

a number of very choice oil-paintings, by Rondel, Ingram, Watteau, Berrier, Paul Ritter, Ernest Lattachios, Miss Stevens, and others.

ALSO,

pair blood bay horses, four and five years old, sixteen and three-quarters hands high, switch tails, sound and kind in all harness, fine coupé and one family carriage, made by Wood Brothers, calèche by Lawrence, double and single harness, blankets, &c.

The furniture will be on exhibition on MONDAY, 18th instant, by permit, which with catalogue, may be seen at the office of the auctioneers.

E. H. LUDLOW & CO., No. 3 Pine-st.

D. S. HOUGH, Auctioneer.

BY M. S. GARDNER.—WILL SELL AT AUCtion, THIS DAY, (Tuesday,) April 19, at 10½ A. M., the entire contents of the dwelling house, No. 139 8th-st., between Broadway and 4th-av., consisting of Brussels, ingrain and three-ply carpets, rosewood, mahogany and walnut parlor and chamber furniture, curled hair mattresses and feather beds, bolsters and pillows, lace curtains and cornices, fine rosewood suite, pier and centre tables, easy and rocking chairs, kitchen furniture, crockery and glassware; altogether forming a good variety of household goods, in excellent condition. No postponement on account of the weather. Catalogues at the house.

MORRIS WILKINS, Auctioneer.

ELEGANT PAINTINGS, HANDSOME HORSES, CARRIAGES, &c., AT AUCTION.—E. H. LUDLOW & CO., will sell at auction, on TUESDAY, April 19th, 1864, at 4 o'clock P.M., at the house No. 56 West 34th-st., paintings, a number of very choice oil paintings, by Rondel, Ingram, Watteau, Berrier, Paul Ritter, Ernest Lattachois, Miss Stevens and others.

ALSO,

a pair of blood bay horses, four and five years old, 16¾ hands high, switch tails, sound and kind in all harness; fine coupe and one family carriage, made by Wood Brothers; double and single harness, blankets, etc. Sale positive.

GEORGE COOK, Auctioneer.

CONTINUATION OF ASSIGNEE'S SALE, ELEGANT HOUSEHOLD FURNITURE, MIRRORS, COUNTING-HOUSE DESKS, &c.

THIS DAY, AT 11 O'CLOCK, AT NO. 141 Broadway, a large and varied stock of fine furniture for parlors, chambers, libraries and dining-rooms; also, superb rosewood etageres, wardrobes, sideboards, extension dining-tables, lounges, easy chairs, large oval mirrors, &c. Goods purchased at this sale may remain on storage until after May 1, free of charge, or can be boxed and shipped on reasonable terms. N. B. Sales of furniture at the residences of persons when desired, or at the salesrooms.

HENRY H. LEEDS & CO., Auctioneers.

HENRY H. LEEDS & CO.—WILL SELL at auction, on TUESDAY, April 19, at 10½ o'clock, at No. 101 Liberty-st., iron manufactured furniture, consisting of a general assortment of every article necessary for furnishing offices, dwellings, &c.; garden settees, iron hat-stands, swing cradles, iron cribs, iron chairs, flower stands, umbrella stands, blower stands, tables, double single and ¾ bedsteads, &c. Every article will be bona-fidely sold, being the stock of a manufacturer declining business, and would call the attention of the trade and house furnishers to this sale.

ADRIAN H. MULLER, Auctioneer.

VALUABLE VILLAGE PROPERTY FOR sale in the village of Sing Sing, containing about 12 acres; a stream of water through the place, with every advantage for a good water power; also an easily-worked marble quarry; abundance of good fruit; on the premises is a dwelling-house containing nine rooms. If not sold before the 20th of April it will then be offered at public auction on the premises, between 10 and 12 M. For particulars inquire of STEPHEN YALE on the premises, EDGAR FORMAN, Niagara Insurance Company, No. 67 Wall-st., or ADRIAN H. MULLER, P. R. WILKINS & CO., No. 5½ Pine-st.

ADRIAN H. MULLER, Auctioneer.

VALUABLE RESIDENCE AT STATEN ISLAND AT AUCTION.—ADRIAN H. MULLER, P.R. WILKINS & CO. will sell on TUESDAY, April 19, at 12 o'clock, at the Exchange Salesroom, No. 111 Broadway, the plot of land situate on Broadway and State-st., Staten Island, together with the two-story frame cottage, with extension, erected thereon. The plot, which extends through from Broadway to State-st., is 60 feet front by 125 feet deep. The main house is 25 by 36 feet; extension of 22 feet.

JOHN H. AUSTEN, Auctioneer.

THE COMMITTEE ON ART OF THE METROPOLITAN Fair will sell at auction, by catalogue, on TUESDAY EVENING, the 19th inst., (and the following evenings until complete,) the paintings and other works of art, now on exhibition in the gallery, being the contributions of the artists to the fair in aid of the United States Sanitary Commission.

The sale will commence at 7½ P. M. Admittance during the sale, 50 cents. By order of JOHN F. KENSETT, Chairman.

S. & J. BOGART, Auctioneers.

WILL SELL ON WEDNESDAY, APRIL 20, and THURSDAY, 21st, at 10 o'clock, at Tammany Hall, corner Frankfort and Nassau sts., opposite the City Hall, the entire hotel bar-room and restaurant fixtures.

AUCTION SALES

EDWARD SCHENCK, Auctioneer.

METROPOLITAN FAIR.

BY EDWARD SCHENCK, ON THURSDAY, APRIL 21, AT THE CATTLE SHOW OF THE METROPOLITAN FAIR, in 15th-st., near 7th-av., at 4 o'clock P. M., the following valuable animals, presented to the fair, viz:

A superb black Andalusian Stallion, imported by Wm. H. Aspinwall, Esq., and presented by him.

An elegant brown Mare, 15 hands, 8 years, perfectly sound and kind; can trot close to 3 minutes in harness, and a fine saddle horse, presented by Charles Astor Bristed, Esq.

A valuable sorrel Mare, presented by Gen. H. H. Baxter, of Rutland, Vt.

A yoke of superior Oxen, presented by Robert J. Livingston, Esq., of New-Brunswick, N. J.

The celebrated premium Durham Bull "Great Eastern," presented by W. H. Walker, Esq., of New-York.

A Cotswold Buck, well bred, presented by Nathaniel Hallock, Esq., of Milton, N. Y.

The Calf "Daisy," presented by B. F. Robinson, Esq., of Godwinville, N. J.

A Sheep with five horns, presented by P. T. Barnum Esq., N. Y.

A superior Bloodhound, "Jeff. Davis," was captured at Meridian, Ala., by the Thirty-seventh Wisconsin Regiment, presented by Maj. Brown, of the United States Army, now at Cairo.

A valuable Newfoundland Dog, presented by Alfred W. Craven, Esq., N. Y.

Also, a Peacock and Hen, two pairs of Rabbits, and two pairs of Pigeons.

JOSEPH HEGEMAN, Auctioneer.

WEDNESDAY, APRIL 20,

At 9 o'clock, A. M., at No. 50 State-st., between Hicks and Henry sts., Brooklyn.

Painted chamber furniture, hair mattresses, sofa bedstead, tables, Brussels, three-ply and ingrain carpets, oil-cloths, china, with kitchen furniture.

SAME DAY,

At 1 o'clock, P. M., at No. 77 Clinton-st., between Livingston and Schermerhorn sts., Brooklyn.

Walnut parlor furniture, Brussels and ingrain carpets, oil-cloths, mahogany and painted marble-top chamber furniture, hair mattresses, walnut extension table, &c., &c.

SAME DAY,

At 3½ o'clock P. M., at No. 30 Butler-st., between Smith and Court sts.,

Mahogany parlor and chamber furniture, hair mattresses, feather beds, walnut extension table, chairs, Brussels and ingrain carpets, oil-cloths, &c.

HENRY H. LEEDS & Co., Auctioneers.

ELEGANT MANUFACTURED STOCK OF FURNITURE.—HENRY H. LEEDS & CO. will sell at auction on TUESDAY, April 19, and WEDNESDAY, April 20, at 10½ o'clock, at the Warerooms No. 581 Broadway, elegant household furniture, all of which was removed from New Orleans to this City for convenience of sale, consisting of mahogany, rosewood and black walnut bedsteads, mahogany and black walnut dressing bureaus, mahogany, black walnut and rosewood marble-top hall stands; rosewood and mahogany marble-top centre-tables; extension dining-room table; oak, mahogany and black walnut carved buffets; hall chairs, with box seats; superb rosewood suites, all of which are made in the most substantial manner, &c. The entire stock will be sold without reserve, and every article guaranteed as represented.

A. JOURNEAY, Auctioneer.
OFFICE NO. 8 PINE-ST.

SALE OF GENTEEL HOUSEHOLD FURniture, rosewood piano-forte, velvet carpeting, mantel mirrors, &c. A. JOURNEAY, Auctioneer, will sell on TUESDAY April 19, at 10 o'clock, at No. 131 West 15th-st., the entire contents of the above house, comprising a general assortment of household furniture, mantel mirrors, rosewood piano-forte, velvet carpeting, &c., &c.

ADRIAN H MULLER, Auctioneer.

EXTRA SIZE LOT ON WHITE-ST., NEAR Broadway.—ADRIAN H. MULLER, P. R. WILKINS & CO., will sell at auction, on TUESDAY, April 19, 1864, at 12 o'clock, at the Exchange Salesroom, No. 111 Broadway, the extra sized and valuable lot of land, with buildings thereon, known as No. 52 White-st., north side, near Broadway. The lot is 30 feet front, and varies in depth from 103 to 103 feet 10 inches.

HENRY H. LEEDS & Co., Auctioneers.

HENRY H. LEEDS & CO. WILL SELL at auction, on WEDNESDAY, April 20, at 10½ o'clock, in front of our store, No. 23 Nassau-st., a very fine square box rockaway, with top, to seat four persons, very nearly new and in good order, built by Brewster, with pole and shafts.

PROPOSALS

PROPOSALS FOR FORAGE.

CHIEF QUARTERMASTER'S OFFICE,
WASHINGTON DEPOT, Dec. 8, 1863.

SEALED PROPOSALS are invited by the undersigned for supplying the United States Quartermaster's Department, at Washington, D. C., Baltimore, Md., Alexandria and Fort Monroe, Va., or either of these places, with Hay, Corn, Oats and Straw.

Bids will be received for the delivery of 5,000 bushels of corn or oats, and 50 tons of hay or straw, and upward.

Bidders must state at which of the above-named points they propose to make deliveries, and the rates at which they will make deliveries thereat, the quantity of each article proposed to be delivered, the time when said deliveries shall be commenced, and when to be completed.

The price must be written out in words on the bids.

Corn to be put up in good stout sacks, of about two bushels each. Oats in like sacks, of about three bushels each. The sacks to be furnished without extra charge to the Government. The hay and straw to be securely baled.

The particular kind or description of oats, corn, hay or straw, proposed to be delivered, must be stated in the proposals.

All the articles offered under the bids herein invited, will be subject to a rigid inspection by the Government Inspector before being accepted.

Contracts will be awarded from time to time to the lowest responsible bidder, as the interest of the Government may require, and payment will be made when the whole amount contracted for shall have been delivered and accepted.

The bidder will be required to accompany his proposal with a guarantee, signed by two responsible persons, that in case his bid is accepted, he or they will, within ten days thereafter, execute the contract for the same, with good and sufficient sureties, in a sum equal to the amount of the contract, to deliver the forage proposed in conformity with the terms of this advertisement; and in case the said bidder should fail to enter into the contract, they to make good the difference between the offer of said bidder and the next lowest responsible bidder, or the person to whom the contract may be awarded.

The responsibility of the guarantors must be shown by the official certificate of a United States District Attorney, Collector of Customs, or any other officer under the United States Government, or responsible person known at this office.

All bidders will be duly notified of the acceptance or rejection of their proposals.

The full name and Post-office address of each bidder must be legibly written in the proposal.

Proposals must be addressed to Brigadier-General D. H. Rucker, Chief Depot Quartermaster, Washington, D. C., and should be plainly marked "Proposals for Forage."

Bonds, in the sum equal to the amount of the contract, signed by the contractor and both of his guarantors, will be required of the successful bidder or bidders upon signing the contract.

Blank forms of bids, guarantees and bonds, may be obtained upon application at this office.

FORM OF PROPOSAL.

(Town, County, and State)
(Date)

I, the subscriber, do hereby propose to furnish and deliver to the United States, at the Quartermaster's Department, at ———, agreeably to the terms of your advertisement, inviting proposals for forage, dated Washington Depot, Dec. 8, 1863, the following articles, viz.:

——— bushels of Corn, in sacks, at ——— per bushel of 32 pounds.
——— bushels of Oats, in sacks, at ——— per bushel of 32 pounds.
——— tons of baled Hay, at ——— per ton of 2,000 pounds.
——— tons of baled Straw, at ——— per ton of 2,000 pounds.

Delivery to commence on or before the ——— day of ———, 186–, and to be completed on or before the ——— day of ———, 186–, and pledge myself to enter into a written contract with the United States, with good and approved securities, within the space of ten days after being notified that my bid has been accepted.

Your obedient servant,

Brig.-Gen. D. H. RUCKER,
Chief Depot Quartermaster,
Washington, D. C.

GUARANTEE.

We, the undersigned, residents of ———, in the County of ———, and State of ———, hereby jointly and severally covenant with the United States, and guarantee in case the foregoing bid of ——— be accepted, that he or they will, within ten days after the acceptance of said bid, execute the contract for the same with good and sufficient sureties, in a sum equal to the amount of the contract, to furnish the forage proposed in conformity to the terms of advertisement dated Dec. 8, 1863, under which the bid was made, and, in case the said ——— shall fail to enter into a contract as aforesaid, we guarantee to make good the difference between the offer by the said ——— and the next lowest responsible bidder, or the person to whom the contract may be awarded.

Witness, { Given under our hands and seals this ——— day of ———, 186 [Seal.] [Seal.]

I hereby certify that, to the best of my knowledge and belief, the above-named guarantors are good and sufficient as sureties for the amount for which they offer to be security.

To be certified by the United States District-Attorney, Collector of Customs, or any other officer under the United States Government, or responsible person known at this office.

All proposals received under this advertisement will be opened and examined at this office on Wednesday and Saturday of each week, at 12 M. Bidders are respectfully invited to be present at the opening of bids, if they desire.

D. H. RUCKER,
Brigadier-General and Quartermaster.

PROPOSALS FOR HATS, CAPS, SHOES, DRY GOODS, SEWING MATERIALS, &c.

HEADQUARTERS DEPARTMENT OF WASHINGTON,
OFFICE OF CHIEF QUARTERMASTER,
WASHINGTON, March 26, 1864.

WRITTEN PROPOSALS will be received at this office until further notice for furnishing the following articles for use of contraband men, women and children in this department. Brogans (russet, &c.,) and other serviceable boots and shoes for men, women and children's wear.

Chip, felt and woollen hats, and cloth caps.

Kerseys, linseys, ginghams, blankets, and other woollen and cotton goods.

Hickory stripes (for shirts,) bed-ticking, unbleached muslin, and woolen socks.

Spool cotton, black and white linen thread.

Bone suspender-buttons, large buttons for coats.

White porcelain buttons, yarn, needles, and other sewing materials and trimmings.

Samples should be sent with each bid, at the expense of the party forwarding the same.

An oath of allegiance should accompany each bid.

No verbal propositions will be entertained, but every bid or modification of the same must be in writing.

Purchases will be made from time to time as the goods are needed, under contract or otherwise, as the interests of the service may require.

Good security will be required for the faithful fulfillment of any contract made under this advertisement.

Proposals should be sealed and addressed to the undersigned, and indorsed "Proposals for Furnishing Dry Goods, &c."

ELIAS M. GREENE,
Lieutenant-Colonel and Chief Quartermaster,
Department of Washington.

PROPOSALS.

ORDNANCE OFFICE, WAR DEPARTMENT,
WASHINGTON, D. C., March 25, 1864.

SEALED PROPOSALS WILL BE RECEIVED at this office until WEDNESDAY, April 27, at 4 P. M., for 100,000 sets of Infantry Accoutrements, calibre 58, to be delivered in the following quantities at the under-named Arsenals, viz.:

30,000 sets at the New-York Arsenal, Governor's Island.

20,000 sets at the Frankfort Arsenal, Bridesburgh, Pa.

30,000 sets at the Allegheny Arsenal, Pittsburgh, Pa.

20,000 sets at the St. Louis Arsenal, St. Louis, Mo.

These accoutrements are to be made in strict conformity with the new patterns sets to be seen at the Allegheny, New-York, Frankford, St. Louis, Watervliet, Watertown and Washington Arsenals, and the Springfield Armory. It is to be distinctly understood that this department is to have the privilege of inspecting the work done under any contract it may award, in all stages of its progress, at the shops of the contractor, especially to examine the stock before cutting. They are to be subject to inspection at the Arsenal where delivered, before being received for the Government. None are to be accepted or paid for but such as are approved upon inspection. The belts to be of grained leather, and all the stock to be the best oak tanned. The shoulder belt will be included in the set.

Deliveries must be made in lots of not less than one-fifteenth (1-15) per week of the whole number contracted for; the first delivery to be made on the 21st day of May.

Failure to make deliveries at a specified time will subject the contractor to a forfeiture of the number he may fail to deliver at that time.

The accoutrements must be boxed in the usual manner; the boxes to be charged at cost, to be determined by the inspector.

Bidders will state explicitly the Arsenal, or Arsenals, where they propose to deliver, and the number of sets they propose to deliver at each place, if for more than one.

No bids will be considered from parties other than regular manufacturers, and such as are known to this Department to be fully competent to execute in their own shops the work proposed for. Should any party obtaining a contract offer accoutrements other than those made in his own shops, they will be rejected, and the contract rendered null and void. The name and place of manufacture of each party obtaining a contract must be stamped on each part of each set of accoutrements.

Bidders will inclose with their bids the written acknowledgments of their sureties, over their own signatures.

Each party obtaining a contract will be obliged to enter into bond, with approved sureties, for its faithful execution.

Upon the award being made, successful bidders will be notified, and furnished with forms of contract and bond.

The Department reserves the right to reject any or all bids, if not deemed satisfactory.

Proposals will be addressed to "Brigadier-General George D. Ramsay, Chief of Ordnance, Washington, D. C.," indorsed "Proposals for Infantry Accoutrements."

GEORGE D. RAMSAY,
Brig.-Gen., Chief of Ordnance.

ARMY CLOTHING AND EQUIPAGE OFFICE,
CINCINNATI, April 6, 1864.

PROPOSALS ARE INVITED BY THE undersigned until WEDNESDAY, April 20, 1864, at 2 o'clock P. M., for furnishing this Department (by contract) with—

Blankets, Woolen—Army Standard.
Camp Kettles—Army Standard.
Color Belts—Army Standard.
Drums, complete—Army Standard.
Felling Axes (first quality only, and to weigh from 4¾ to 5¼ pounds)—Army Standard.
Felling Axe Handles—Army Standard.
Guidons (Cavalry)—Army Standard.
Kersey, Sky Blue—Army Standard.
Pick Axes—Army Standard.
Pick Axe Handles—Army Standard.
Spades—Army Standard.
Shelter Tents—Army Standard.

Samples of which may be seen at the office of Clothing and Equipage in this city.

To be delivered, free of charge, at the U. S. Inspection Warehouse, in this city, in good new packages, with the name of the party furnishing, the kind and quantity of goods distinctly marked on each article and package.

Parties offering goods must in all cases furnish samples, marked and numbered to correspond with their proposal, and distinctly state in their bids the quantity of goods they propose to furnish, the price, and the time of delivery.

A guaranty, signed by two responsible persons, must accompany each bid, guaranteeing that the bidder will supply the articles awarded to him under his proposal.

Bids will be opened on Wednesday, April 20, 1864, at 2 o'clock P. M., at this office, and bidders are requested to be present.

Awards will be made on Thursday, April 21.

Bonds will be required that the contracts will be faithfully fulfilled.

Telegrams relating to Proposals will not be noticed.

Blank forms of Proposals may be obtained at this office.

The right to reject any bid deemed unreasonable is reserved.

By order of Col. THOMAS SWORDS, A. Q. M. G.

C. W. MOULTON,
Captain and A. Q. M.

SEALED PROPOSALS WILL BE REceived at the office of the Minnesota Central Railway Company, in Minneapolis, Minnesota, until the 5th day of May, 1864, at 12 o'clock noon, for the grading, masonry and bridging on the branch line of said road from Mendota to St. Paul.

The work comprises a large amount of sand-rock excavation, and the masonry and superstructure of a bridge across the Mississippi River.

Notice is hereby given that on or about the same date, the work of completing the grading, masonry and bridging on the main line of said road, from Farribault to the Iowa State line, (57) fifty-seven miles, will be contracted for.

The work upon the branch line is of a very heavy character, and is worthy the attention of responsible contractors.

Payments will be made monthly, in cash, and bids received for the work in small or large quantities, the company reserving the right to reject any bids not satisfactory as to price or as to the responsibility of the parties making the same.

For information with regard to said work, application may be made to the Company's Chief Engineer, at Minneapolis, Minnesota.

S. CHAMBERLAIN, President.
D. C. SHEPARD, Chief Engineer.

ASSISTANT QUARTERMASTER'S OFFICE,
FORAGE DEPARTMENT, No. 66 CEDAR-ST.,
NEW-YORK, March 11, 1864.

PROPOSITIONS WILL BE RECEIVED daily, for the FREIGHTING OF FORAGE for the U. S. Quartermaster's Department, from New-York City, Philadelphia, Boston, Portland, and other ports on Coast of Maine, TO Washington, Alexandria, Va.; Newbern, N. C.; Port Royal, S. C., and New-Orleans, La.

PROPOSITIONS must state name, standing, and capacity of vessel, quantity of hay and grain, respectively, they will require, and when ready for cargo, and addressed to

S. L. BROWN,
Captain and Asst. Quartermaster.

FORAGE DEPARTMENT, No 66 CEDAR-ST.,
NEW-YORK CITY.

WANTED—HAY, STRAW, CORN AND OATS, for which cash will be paid on delivery. S. L. BROWN, Capt. and A. Q. M. U. S. A.

BOARDING AND LODGING.

BOARDING.—TWO OR THREE SUITES OF rooms on the second and third floors of a first-class house, near Madison-square, may be had with board. Persons willing to pay liberally for home comforts, may address Box No. 1,918 Post-office.

BOARD WANTED—WITH UNFURNISHED rooms, by a gentleman and wife, in a private family, or in a good boarding-house; the location must be pleasant; dinner at 6; best references given and required. Address, giving location and terms, F. M., No. 204 5th-av.

NO. 34 WEST 25TH-ST., NEAR THE Fifth-avenue Hotel.—Gentlemen can be accommodated with pleasant rooms, without board, or with breakfast only, as above. References exchanged.

COUNTRY BOARD.

BOARD WANTED—AT PITTSFIELD, GREAT Barrington, or Lenox, Mass. Board and good accommodations are wanted for a large family from the middle of June. They would require six bedrooms and a parlor. The location must be healthful and agreeable. The board may be simple, but must be good, well cooked and plentiful. A liberal price will be paid for satisfactory accommodations. Address Box No. 606 Post-office, New-York.

CLIFF HOUSE, RYE.—THIS FAVORITE Summer resort, beautifully located on the shore of the Sound, fine bathing beach, boating, fishing, together with ample accommodations for horses and carriages, having changed hands since last season, will open on the 1st of June. First-class families wishing to secure rooms, can apply for full particulars at No. 9 Lafayette-place.

COUNTRY BOARD.—WANTED, IN A PLEASant, healthy, locality, within two hours' distance from New-York, board for a gentleman, wife, one child (aged 2 years) and servant. Address, stating terms, Box No. 2,906 Post-office, New-York.

COUNTRY BOARD.—BOARD CAN BE HAD on Bergen Heights; new house; can accommodate one or two families. For particulars, address BERGEN, Box No 162 *Times* Office.

FIRST-CLASS COUNTRY BOARD wanted, for a gentleman, wife, two children and servant. Address, stating terms and locality, D. S., Box No. 1,461, Post-office, New-York.

BUSINESS CHANCES.

$1,000.—PARTNER WANTED—IN A splendid manufacturing business, Elm-st., doing large and sure business; profits $10,000 yearly. House and garden on Long Island Railroad, 40 miles from New-York; stables, outhouses, &c., only $150 per year rent. STRONG & CO., No. 122 Broadway, Room No. 12.

BOOK AND STATIONERY STORE IN BROOKLYN FOR SALE.—The stock of books, stationery, fixtures and lease, of the old established bookstore, No. 248 Fulton-st., Brooklyn, for sale. The stock can be seen during the day. Inquire between 7 and 8 o'clock in the evening. C. H. LIPPITT.

OIL AND SALT WELL FOR SALE—SITUated in the Mahoning Valley, sixty miles from Cleveland; bored 200 feet, ready for machinery. Call until 22d inst. at No. 536 Broadway, N. Y.

A PARTNER WITH $6,000 OR $8,000 wanted, in a lucrative manufacturing business. None but responsible parties need apply. For particulars, address PARTNER, Box No. 1,566 Post-office.

A PATENT FOR SALE.—AN IMPORTANT INvention for Government use, in the civil department, very simple in construction and sure in its operation. SOUTHWICK & WOOD, No. 18 Pine-st.

OYSTER SALOON FOR SALE—WITH FIXtures and dwelling attached, No. 99 Henry-st., New-York.

BELGIUM.

TO THE GLASS TRADE AND IMPORTERS OF GLASS.

The Company Anonyme of Herbatte-Lez, at Namur, Belgium, are patented manufacturers of crystals, half crystals and globes for Petroleum Lamps,

The New-York Times.

NEW-YORK, TUESDAY, APRIL 19, 1864.

Amusements this Evening.

WINTER GARDEN—CAMILLE.

OLYMPIC THEATRE—OUR WIFE—LOYALINA.

NIBLO'S GARDEN—THE MARBLE HEART.

THEATRE FRANCAIS—LES FEMMES DE REVOLTEES—LE VOX A LA ROULADE.

BARNUM'S MUSEUM—GREAT ARABIAN GIANT, FRENCH GIANT, GIANT GIRL, GIANT BOY, TWO DWARFS, MOVING WAX FIGURES, INFANT DRUMMER, &c., at all hours; POMP OF CUDJO'S CAVE; HARRISON, COMIC SINGER AND TYROLEAN WHISTLER, AT 3 AND 7½ P. M.

THE HIPPOTHEATRON—HIPPOTHEATRONIC PERFORMANCES.

HOPE CHAPEL—THE STEREOSCOPTICON.

IRVING HALL—(To-day)—CONCERT.

NO. 585 BROADWAY—EVENINGS OF MUSIC.

DODWORTH'S HALL—GRAND CONCERT.

BROOKLYN ACADEMY OF MUSIC—ROBERT LE DIABLE.

THEATRE FRANCAIS—JEAN BAUDRY.

WALLACK'S—ROSEDALE.

THE NEW-YORK TIMES.

The price of the TIMES (Daily) is THREE CENTS, except of the Sunday morning issue, which is FOUR CENTS.

To Mail Subscribers per annum................$8 00
Including Sunday morning edition, $10.

THE SEMI-WEEKLY TIMES.

One copy 1 year	$3 00	Five copies 1 year	12 00
Two copies 1 year	5 00	Ten copies 1 year	22 50

THE WEEKLY TIMES.

One copy 1 year	$2 00	Five copies 1 year	8 00
Three copies 1 year	5 00	Ten copies 1 year	15 00

And an Extra Copy to any Club of Ten.
Twenty copies 1 year..........25 00

To Clergymen.—WEEKLY, $1 25; SEMI-WEEKLY, $2 25.

Fresh names may at any time be added to Clubs, both of the WEEKLY and SEMI-WEEKLY, at Club Rates.

Payments invariably in advance.

We have no authorized traveling Agents.

To any person sending us a Club of Twenty, the SEMI-WEEKLY TIMES will be sent gratuitously for one year. To any one sending us a Club of Fifty, the DAILY TIMES will be sent gratis for one year. Address

H. J. RAYMOND & CO., Publishers.

To Advertisers.

Advertisers in the TIMES are requested to bring in their notices at as early an hour in the day as possible. If received after 8½ o'clock, it will be impossible to classify them under their proper heads.

NEWS OF THE DAY.

THE REBELLION.

By the arrival of the steamer *Fulton* at Fortress Monroe on Saturday, we have later advices from the Department of the South. She brings the intelligence of the capture by the gunboat *South Carolina*, of the rebel blockade-running steamer *Alliance*, in Callibogue Sound, Savannah River, where she had got aground. She is a fine Clyde-built steamer, with a cargo of assorted groceries, the value of which, with the steamer, was estimated at $200,000. The Captain and crew were captured asleep. Gen. PATTON ANDERSON, commanding the rebel forces in Florida, had sent to Gen. HATCH, commanding our forces at Jacksonville, a full list of our soldiers wounded at Olustee, and now in the hands of the enemy. The list will be found elsewhere.

The steamship *Havana*, from New-Orleans April 10, and Havana April 12, arrived at this port yesterday, but brings little news—her advices being only one day later. The convention had reached the fourth day of the session, but had yet transacted no important business.

From North Carolina we learn, by way of Newbern, that the rebels are experiencing great difficulty in enforcing their conscription in the western part of that State. Several rebel officers and soldiers have recently been hung for attempting to enforce the conscription. The Raleigh *Confederate*, in speaking of the prospects of the election of Hon. W. W. HOLDEN, (Conservative,) for Governor, says it "depends on the success of their armies. If they are successful, HOLDEN will be defeated; if they meet with a repulse, his election by a large majority is certain."

Some further particulars of the horrible massacre at Fort Pillow have been received. The atrocities committed by the rebels are almost beyond belief. An affidavit, made at Cairo by a wounded soldier, declares that the Quartermaster of the Thirteenth Tennessee Cavalry was, while living, nailed to a board by the rebels and thrown into the flames of a burning building at Fort Pillow.

A report comes from Cairo, brought by a steamer from the Lower Mississippi, to the effect that a week ago the rebels, under Gen. WIRT ADAMS, drove our forces from their position on the Big Black River, and took several hundred prisoners. The rumor is not very reliable. Four of our gunboats had gone up the Big Black and Yazoo, to capture cotton.

Since the attack on Fort Pillow, cases of steamers being fired into have been much more numerous. Several were fired into on Saturday and Sunday, between Memphis and the fort.

FROM EUROPE.

The steamship *Glasgow*, from Liverpool April 3, via Queenstown April 4, and the *Saxonia*, from Southampton April 6, arrived at this port yesterday. In the House of Commons on the 5th, Lord CLANRICARDE moved for the correspondence relating to the dismissal of British Consuls from Southern ports, when Earl RUSSELL, in reply, defended the action of Lord LYONS, and showed that the said Consuls had been dismissed for a good and sufficient reason—for using their official positions to aid the rebels. Mr. STANSFELD had resigned his position in the Government, as Junior Lord of the Treasury, because of the connection of his name with MAZZINI and the Greco conspiracy. GARIBALDI, with his two sons, arrived at Southampton on the 3d, and was received with great enthusiasm. He received an address from the corporation, to which he responded in very badly broken English. Afterward he embarked for the Isle of Wight on a visit to Mr. SEELY, M. P. He would enter London April 11 as the guest of the Duke of Sutherland. It was rumored in London that an attempt would soon be made to oust the Ministry, and proceedings in Parliament for the next few weeks would probably be very animated. The steamship *Great Eastern* had been taken up by the contractors, Messrs. GLASS, ELIOT & Co., to lay the Atlantic cable next year. The bombardment of Dybböl continued, and one-third of the town of Sonderborg had been burned. The latest dispatches from allied sources represent their forces as making gradual but certain advances. All the Powers that signed the treaty of 1852 had consented to send representatives to the conference, but no answer had been received from the Germanic Diet. The basis of the conference would be an effort to restore peace, but no armistice would take place. Rumors that MAXIMILLIAN's acceptance of the Mexican throne were doubtful were again in circulation. It was reported that the Courts of London, Rome, Vienna, Berlin, St. Petersburgh, Spain and France have agreed to recognize the Emperor of Mexico immediately on his accession. The Pope's health had entirely recovered.

GENERAL NEWS.

The $973,100 worth of stock of the Soldiers' Bounty Fund, awarded by the Comptroller on Saturday, and noticed in the TIMES yesterday, was all at premium rates above 2½ ℔ cent., and the premiums net $30,607 75, or a fraction over 3 ℔ cent. The 2½ ℔ cent. premium bids were excluded from acceptance.

The Board of Aldermen had no quorum yesterday, and adjourned without day. In the Board of Councilmen the matter of the publication of the Corporation Manual was discussed. Mr. JAQUES objected that the Manual was altogether too costly and bulky; that there was a great deal of unnecessary matter printed, of interest only to the antiquarian; and that its cost last year was three times that of the State Manual. The resolution authorizing the printing of 9,000 copies was adopted, but subsequently reconsidered, and the matter referred to the Committee on Printing and Advertising.

In the Court of General Sessions yesterday, a Grand Jury was impanneled and Judge RUSSELL delivered a very able and learned charge to them. ROBERT C. HUTCHINGS, Esq., Assistant District Attorney, appeared to conduct the trial of cases on the part of the people. MICHAEL BARRY and THOMAS DORAN pleaded guilty to manslaughter in the fourth degree, and were remanded until Friday for sentence. CATHARINE COLEMAN pleaded guilty to the charge of receiving stolen goods, and she was remanded until Friday. The Court adjourned until this morning.

The examination in the case of JOHN W. HUNTER, charged with defrauding the Government, was again adjourned yesterday until Wednesday, at 3 o'clock, owing to the continued absence of Judge PIERREPONT, senior counsel for the accused.

At a meeting of the shareholders of the Fourth National Bank, yesterday, Ex-Mayor OPDYKE, and the Board of Directors, resigned.

The Associated Banks of this City have run so short of Greenbacks as, under the recent sales of Gold and Exchange by the Treasury, to produce a sudden and violent panic in the Money and Stock Markets. Greenbacks were yesterday at a premium over Certified Bank Checks, and sellers of Gold or Exchange made a difference of 1@1½ ℔ cent. The Stock circles were agitated almost beyond precedent. About noon the failure of Messrs. MORSE & Co., heavy speculators in Fort Wayne and other Railway and Mining Stocks, was announced. Other less important suspensions followed. Gold left off at 168½@170. The Railways went down 5 to 25 ℔ cent. on actual sales through the day.

The stringency in the money market yesterday effectually squelched speculative operations in Produce and Merchandise, and arrested even regular movements temporarily, especially at the Produce Exchange, where Flour declined 10c.@15c. ℔ bbl., Wheat 2c.@3c. ℔ bushel, Whisky 2c. ℔ gallon, Butter 2c. ℔ ℔., and Hog products generally were cheaper, with a very moderate inquiry. Cotton, Groceries, Oils, Spices, Hides, Leather and Wool were less sought after, and were less buoyant. The freight market was quite dull.

With 3,300 cattle in the Forty-fourth-street yards, Monday, and 200 sold there Friday and Saturday, but credited to this week, trade opened moderately brisk, and it took very good droves to bring the prices of last week. The cattle are generally of superior quality, which really made the meat cheaper when sold at the quotations of Monday week. Butchers were shy, some of them declaring that their beef cost 18c. ℔ ℔. last week, and none of them were willing to pay over 17c. now. Sheep are very scarce and have advanced more than ½c. ℔ ℔.

Congress—The People—Taxation.

The reluctance to tax heavily which Congress has displayed ever since the war began, and, we regret to say, is still displaying, is very remarkable, and is fast becoming incomprehensible. The voice of the public, as expressed through the press, is *now* strongly in favor of the imposition of as heavy burdens as may be necessary to meet at least the larger portion of the public expenditure; but the indisposition of the House of Representatives to comply with this demand seems now fully as great as ever it was. The Tax Bill is postponed till the latter half of the session—is introduced slowly and heavily, and apparently with much groaning and moaning; and when ready for action, it is made to stand aside for that most unprofitable of all occupations, the discussion of declamatory resolutions. Moreover, the rapid depreciation of the currency, involving as it inevitably does irretrievable injury to the public credit, and threatening us with national bankruptcy—the calamity which we have all of us always most dreaded, which our enemies have steadily predicted, and on which they now most rely for our overthrow—though it sends a thrill of alarm and anxiety throughout the entire country, seems to produce no more impression on Congress than a railroad accident or a Copperhead riot.

It is very difficult to account for this horror of taxation on the part of the National Legislature, except by ascribing it to a very false notion of the state of public feeling. Congressmen evidently imagine that people have learned nothing from the events of the last three years, and that we are all still under the impression that we can pay the expenses of the war by means of loans and paper money alone. There could not, we are satisfied, be a greater mistake. It was perfectly proper and prudent for the Government at the outset of the war to rely mainly or even wholly on these two resources. The issue of as much inconvertible paper as would suffice to displace the gold and silver in circulation, is a perfectly legitimate financial expedient in a sudden and great emergency, and so is the borrowing of as much of the capital of the country as may not be otherwise employed. And with the ideas which were then prevalent in all quarters as to the probable duration of the war, there was nothing wonderful in the general desire that the Treasury Department should not resort to heavy taxation until these two sources of supply had been exhausted.

But there has since then a wonderful change come over the spirit of our dream. Everybody has now, no matter what his political opinions may be, a just estimate of the magnitude of the struggle in which we are engaged. And the depreciation of the currency, under the influence of over-issues of paper, has now been brought home to the minds of the masses in a way which no amount of politico-economical preaching would ever have done. There was not much use in preaching the necessity for taxation to a people who had never been taxed, and who had no practical acquaintance with the cost of a great war, as long as any other means of paying the bills remained unexhausted. But the most ignorant and stupid person in the community has received a sharp lesson, and is still daily receiving it, in the inconveniences of trying to carry on war without paying taxes. The most tremendous burdens ever imposed by any Government on any community would not equal, in the same length of time, the losses which all classes and conditions at the North have sustained during the last six months, owing to the depreciation of the currency, and the consequent rise of prices, and derangement of trade and industry. Everybody feels it, from the apple-dealer to the banker; everybody knows that it would be better for him to pay ten per cent. on his income, besides excise duties on everything produced or sold, than live the life of uncertainty and anxiety we are now leading; putting out of sight altogether the effect of the paper inflation on the progress of the war, and on our national credit.

Consequently we hold that the supposition that people are not ready for heavy and stringent taxation—that sooner than encounter it, they prefer going on as they now are, or that they do not understand the nature of the crisis through which they are passing,—is so notoriously untrue, that if it influences Congress in shrinking from the Tax Bill; they must be so ignorant of the feelings of their constituents as to be unfit to represent them; and if they are not influenced by it, their recent behavior indicates an indifference to the public interests so gross and shameless as to be very little, if anything, short of the treason the majority are so fond of denouncing. Not to provide for the wants of the Treasury at this moment, both by imposing taxes and paying them, is to be guilty of as wicked and mischievous connivance at the rebellion, as either serving in the ranks of its armies or giving information to its Generals. If anybody wants to know what "giving aid and comfort to the enemy" is, we cannot give him a better idea of it than by pointing to a member of Congress who now allows his mind to be occupied about anything but taxation.

A Word to the European Admirers of Southern Chivalry.

We commend the accounts of last Tuesday's massacre at Fort Pillow, now confirmed in its important features, to the attention of the enthusiastic defenders of the Rebel Confederacy in England and France. For some years, Mr. SPENCE, and his co-laborers in the Anglo-rebel Press, have been picturing to an admiring public the gallant and heroic chivalry of the South struggling for independence, and the slave bound by a thousand ties of affection and respect to his patriarchal master. The aristocratic class of England and the polished circles of France have been appealed to for sympathy with "the only aristocracy" on the Western Continent. The North has been painted as sordid, vulgar and low-born; the South as chivalrous and noble. The sympathies of a large part of the aristocracy of Great Britain are now with the South, in part because they believe that the Confederacy is an association of *gentlemen*, and the North a mob and a vulgar Democracy.

We commend to these admirers of the Southern system, the specimen just given of the chivalry and civilization of the new member they hope to introduce into the family of nations. A fort is taken after no very severe assault or long siege, where hot blood has not been aroused, and at once the conquerers proceed to a general butchery of the prisoners. Three hundred black soldiers and fifty-six white are murdered in cold blood. Other atrocities are reported, such as bayoneting the sick and wounded, shooting women and children, and burying alive a number of wounded black prisoners.

The sole pretence for this outbreak of cruelty, is the fact that slaves have been enlisted by our Government, and that these unhappy soldiers were mostly black.

There is nothing in this horrid burst of revenge which will much surprise the Northern public. We have long understood the civilization that springs from the plantation and the slave-pen. We well know the savage habits begotten by irresponsible power. The gilding and tinsel which covered the barbaric reality of Southern society, have long been rubbed off to Northern eyes. Since the butchery of Northern prisoners at Bull Run—after the nameless atrocities and petty cruelties inflicted on our helpless soldiers in Southern prisons—after the most savage massacre of Lawrence—with a thousand experiences of Southern civilization fresh in our memories—not the most rabid Pro-Slavery man in the North ventures any longer to talk of Southern honor or chivalry, or the humanity of slaveholders.

Years before the war, this journal, in a series of letters which have since become the authority as to the true condition of Southern society—under the name of Mr. OLMSTED—exposed the sham and pretence of Southern culture and refinement, and showed that power, without limits or responsibility, must beget cruelty and tyranny. Facts have only confirmed more terribly these observations. Every man now understands that the worst effect of Slavery is not on the blacks. The personal dishonor, treachery and cruelty shown and practiced by Southern rebels in this war, are the most conclusive arguments ever uttered against the system.

But, apparently, there are many in Europe who are yet beguiled by slaveholding sophistry. We would respectfully present to them this new exhibition of the civilization of the slave-pen. The murder of unarmed prisoners for their color, and the burying alive of the wounded, will be original and interesting exhibitions to Europe of Southern refinement. We congratulate the aristocratic friends of the Confederacy on their new companion, who comes with the slave-whip and bloody hands to join their polite circle. How pleasant must be the thought to the many defenders of the slaveholders' Confederacy in Europe, that this is the form of civilization they have been spending means and time and breath to found among the nations of the world.

On the Northern side we can proudly call attention to the fact that not a single public and legalized deed of cruelty has been committed, and no bloody acts of revenge by any number of individuals in our victories. Personal and individual cases of violence there may have been, here and there, but nothing more. We have erred on the side of civilization and humanity, if at all. The record of the South is known around the globe. And it is between these two forms of civilization that the contest is going on in the New World. The struggle is, which shall shape the destinies of this continent—the habits and morality and humanity begotten of Slavery and barbarism, or those which have sprung from Freedom and Christianity. And between these combatants the culture and wealth of England have, now for three years, in the main, stood neutral! We can only hope that such horrible occurrences as this of Fort Pillow will at least open the eyes of a few.

NEW COMMANDER FOR WEST TENNESSEE.—Maj.-Gen. C. C. WASHBURNE, lately on duty in the Department of the Gulf, has been appointed to the command of the Department of West Tennessee, in the stead of Gen. HURLBUT, who has been relieved and ordered to report by letter to the Adjutant-General at Washington. We trust and believe that this appointment will prove an excellent one. Gen. WASHBURNE has seen service in Tennessee before, and has an excellent repute both as a soldier and administrator. There is no secondary department which requires more eminent capacity and a more honorable character for its proper management than this. It is most tempting ground for the rebel Generals, both for such operations as those now being carried on by FORREST, and for larger movements such as have been threatened by Dr. POLK. Unless the rebels are driven entirely out of the department, they can give us great annoyance, and neutralize a very large body of our troops. Beside his important and difficult military duties, the Commander at Memphis has great labor of an administrative kind. In the first place, Tennessee is undergoing the process of political reorganization, which has been almost entirely baulked in the western section of the State by the everlasting irruptions of rebels. In the second place, Memphis is the seat and centre of the great speculative and cotton-trading operations on the Mississippi River, and a commander whose integrity is less than perfect is apt to become the tool of knaves. In the third place, the City of Memphis itself, which at the present time has a population of between thirty and forty thousand, is under military rule, and requires firm and just executive direction.

The havoc that FORREST's gang is playing throughout the region of country between the Tennessee and Mississippi Rivers cannot be at all realized from the telegraphic accounts of his operations. But it is not merely during the last few weeks that it has suffered from rebel ravages. It has been in a condition of chronic and appalling suffering for two years. The rebels have had nearly everything their own way, except at our posts along the Mississippi River, which were guarded by Admiral PORTER's gunboats.

If Gen. WASHBURNE shall succeed in remedying the dreadful state of affairs in his new department—if he can expel and keep out the rebel raiders and ravagers, restore order after anarchy, and at the same time repress the rapacity of speculative harpies, and save society from the total corruption which threatens it,—he will certainly have deserved well of his country.

BLUE MONDAY IN WALL-STREET.—Yesterday was an awfully "blue day" in Wall-street. The liberal subscriptions for the Government Ten-Forties, the heavy payments for duties at the Custom-house, the calling in of loans and the rapid contraction of the volume of circulating notes by the banks, all tended to increase the stringency in the money market and the panic in stocks and merchandise. At the various sessions of the Stock Boards, as well as in the open Street, stocks were thrown on the market unreservedly, and prices were depressed—lightly on Government securities, but most fearfully on nearly the whole list of "fancies." Principals were mercilessly sacrificed by their brokers, margins wiped out, contracts repudiated, abusive epithets lustily interchanged, and some lively pugilistic exercise indulged in, much to the entertainment of disinterested and patriotic spectators of "the slaughter of the innocents." At the close of the day's festivities lame ducks were a drug in the market, and the erstwhile much envied stock gamblers could find none so poor as to do them reverence. They have sowed the wind and have reaped the whirlwind.

CONCERT TO-NIGHT.—The grand vocal and instrumental concert to be given this evening at Irving Hall, for the benefit of the cause of Poland, deserves to be a success, as well on account of the eminence of the artists who are to take part in it, and the distinguished committee of ladies under whose patronage it is given, as of the charitable object it is intended to subserve. There are few programmes that can show a more powerful array of names than this, and we are quite sure that the public will give the grand concert the great success it merits.

APRIL NINETEENTH.—Miss ANNA DICKINSON will lecture this evening at the Cooper Institute on subjects suggested by the day, it being the anniversary of two historical events, viz.: The battle of Lexington, 1775, and the murder of Massachusetts soldiers in the streets of Baltimore in 1861.

THE METROPOLITAN FAIR.

Visit of the Public School Children—Commencement of the Third Week—Receipts, Incidents, &c.

Yesterday, the thirteenth day of the Fair, was a clear, bright day, and the buildings though very well filled, were not quite as crowded as was expected. The attendance, however, was good, and the receipts for sales satisfactory.

RECEIPTS.

The receipts yesterday were as follows:

Sales to 3 o'clock P. M.	$12,650 40
Admissions, Fourteenth-street	4,618 75
Admissions, Union-square	1,095 75
Donations	2,693 55
Total	$21,058 45

REPORTS FROM OTHER DEPARTMENTS.

Union-square gross receipts	$51,161 57
Restaurant gross receipts	49,800 06
Fire Department gross receipts	21,000 00
Indian Department gross receipts	2,800 00

THE SWORDS.

As the close of the fair approaches this excitement increases. Last night at the close of the fair the total number of votes cast at the Fourteenth-street building was 10,876, of which

McClellan had rec'd	5,560	Scattering	109
Grant	5,207	McClellan's maj.	355

One gentleman gave 62 for Gen. FREMONT, after that the highest vote cast by any one person was 50 for GRANT.

Court Calendar—This Day.

SUPREME COURT—*Parts I. and II.*, adjourned until Wednesday. *Part III.*—Nos. 618, 620, 1225, 1665, 813, 1211, 1439, 806, 805, 1369, 1623, 617, 1119, 1571, 1227, 1617, 829, 1555, 273, 1537.

SUPERIOR COURT—*Part I.*—Nos. 3165, 4371, 3695, 3929, 3931, 3933, 3935, 3937, 3939, 3941, 3943, 3945, 3947, 3949, 3951. *Part II.*—Nos. 3438, 3370, 2598, 1088, 3332, 634, 2730, 3334, 1780, 3292, 2522, 3360, 3344, 3160.

COMMON PLEAS—TRIAL TERM.—Adjourned for the Term.

THE BALTIMORE FAIR.

A Speech from President Lincoln—The Fort Pillow Massacre—His Views on Retaliation.

BALTIMORE, Monday, April 18.

The inauguration exercises of the great fair, at the American Institute, to-night, were very imposing. The display was exceedingly fine. The immense building was thronged. President LINCOLN made a speech.

Speaker COLFAX and Senator WILSON accompanied the President to Baltimore. The President's appearance in the hall was greeted with tremendous applause, which continued some moments. After the inaugural address, by Gov. BRADFORD, the President was loudly called for, and in response he proceed to make a brief address.

He referred to the great change that had taken place in Baltimore in the last three years. Truly, he said, the world moves. At the commencement of the war the soldiers of the Union could not pass through Baltimore unmolested; and now we have this large assemblage of people brought together to do them honor, and provide for their wants and make them comfortable. All honor to the brave patriots who had wrought the change, and to the noble women who aided them. When this war began scarcely one individual supposed it would have lasted till now. All thought it would have ended in some way in a much shorter time. Very few at that time thought the institution of Slavery would be very much effected by it; but these expectations were not realized, and here we are, [laughter,] and Slavery has been somewhat effected. [Great laughter.] So true is it, my friends, that man proposes and God disposes. The world, he said, had long been in want of a correct definition of the word Freedom. While all professed to advocate liberty, there was in the minds of many a very opposite view of what liberty was. With one man liberty implied to work for himself and do as he pleased with the proceeds of his labor. With others liberty meant to do as you pleased with other men and their labor. One of these two conflicting ideas would have to give way to the other. He thought from some occurrences, which had only lately taken place in Maryland, that her people were about to determine which of these views of freedom should control her destiny.

The President then passed on to refer to a matter which he said he supposed was just now deeply agitating the minds of the people all over the country. He alluded to the occurrence which was reported to have taken place at Fort Pillow, on the Mississippi River—the massacre of several hundred colored soldiers by the Confederates. Many supposed that the Government did not intend to do its duty in regard to the protection of these colored soldiers. He desired to say that all such were mistaken. When the question of employing colored men as soldiers was left to the Government, it rested very much with himself whether he should make soldiers of them or not. He pondered the matter carefully, and when he became convinced that it was a duty to so employ them, he did not hesitate to do so. He stood before the American people responsible for the act—responsible before the Christian world. Responsible for it he should stand in the eye of the historian. Responsible for it he stood before God, and he did not shrink from the decision he had made, for he believed it was right. But when the Government determined to make soldiers of these colored people, he thought it only just that they should have the same protection as the white soldier; [applause;] and he hesitated not to declare that the Government would so protect them to the utmost of its power. Whenever a clear, authenticated case should be made out, retribution would follow. It had hitherto been difficult to ascertain with that certainty which should govern a decision in a matter so serious. But in the affair at Fort Pillow he thought they were likely to find a clear case. The Government had no direct evidence to confirm the reports in existence relative to the massacre. But he himself feared that the facts as related were true. When the Government does know the facts from official sources, and they are substantiated the reports, retribution will be surely given. [Applause.] But how should that retribution be administered, was a question still to be settled. Would it be right to take the life of prisoners in Washington, in Fort Delaware or elsewhere, in retaliation for acts in which they had not shared? Would it be right to take the prisoners captured, say at Vicksburgh, and shoot him, for acts of which he was not guilty, and which it will probably be found were the ordering of only a few individuals, or possibly of only one man.

The President reiterated that the Government would not fail to visit retribution when the facts were clearly proven.

Throughout his remarks were warmly applauded, especially his enunciation of a determination to visit retribution for the barbarous deeds of the rebels.

THE CHENANGO CALAMITY.

Burial of the Victims Yesterday—Imposing Masonic Ceremonies.

The funeral of the unclaimed victims by the disaster on board the United States gunboat *Chenango*, took place at the Marine Hospital yesterday, in presence of a large concourse, principally members of the Masonic fraternity, some of the friends of deceased, and the officers and crew of the ill-fated vessel.

The names of those interred in the Hospital burying-ground are as follows: George Wilson, seaman; Mitchel Rody, coal-heaver; Wheeler Sherman, ordinary seaman; Archibald Fleming, second-class fireman; Samuel Randall, seaman; Charles Wild seaman (coxswain;) Wm. Bone, second-class fireman; Wm. M. Weir, seaman (quarter-gunner.)

The bodies were inclosed in plain coffins, and borne singly to the burying ground, where a large grave had been prepared, into which the dead were placed side by side. The remains of Mr. WEIR were inclosed in a handsome rosewood coffin, provided by his friends, which was placed in the chapel of the hospital, where the funeral service took place. The Rev. Dr. CHARLES S. STEWART, Chaplain of the Hospital, assisted by Rev. Mr. TUMSDEN, of St. Paul's Church, Williamsburgh, officiated. Mr. STEWART made a brief address from the text, "The Lesson for the Hour," in which he alluded in feeling terms to the calamity by which so many were called to their last account, and advised his hearers that in view of the uncertainty of life they should always be prepared to meet their God. Mr. TUMSDEN made a prayer, and the coffin, covered with the naval ensign, on which were the caps of the other seven victims, was borne on the shoulders of six of the sailors of the *Chenango* to the front of the hospital, where the procession was formed in the following order:

Navy-yard Band.
Coffin borne by six sailors, and twelve others acting as pall-bears on either side.
Detachment of twenty seamen.
Guard of Marines.
Officers of the *Chenango* as follows:
Captain, T. SCOTT FILLEBROWN; Acting Ensigns, Layton, Adams and Crossman; Master's Mates, Jaschke and Goodman; Captain's Clerk, Belknap; Paymaster's Clerk, Stevens; Acting Assistant Surgeon, Goodhue.
Civilians, Freemasons and others.

They proceeded to Flushing-avenue, and thence to the rear of the hospital grounds, where the cemetery is located, and the coffin was placed alongside of the others.

The funeral of Second Assistant Engineer MURRAY took place on the conclusion of the other ceremonies, and was conducted by the members of Fortitude Lodge No. 19 of Free and Accepted Masons, under the marshalship of Brothers CHARLES L. KIRBY and THOMAS CRAIG. The body was conveyed to the Green, on the easterly side of the hospital, where the usual masonic ceremonies were performed by Worshipful Master TAYLOR, after which it was placed in a hearse, and the procession, headed by the *North Carolina* Band, marched through Flushing-avenue, Navy, Sands and Fulton streets to the ferry. Mr. MURRAY belonged to Baltimore, and his remains will be interred there. Worshipful Master TAYLOR, Junior Warden SETH SHIRLEY, and Master JOHN J. WHITE, accompanied the body to the late home of the deceased.

The bodies of the following have been removed by relatives and friends:

J. A. Cahill, First Assistant-Engineer, acting Chief; Albert Murray, Second Assistant-Engineer; Frank P. Root, acting Second Assistant-Engineer, (taken in charge by Hoboken Lodge of Freemasons, and buried in the Cemetery of the Evergreens;) Harry Livingston, coal heaver; Bernard Boyle, first-class firemen; John M. Smith, first-class boy; Joseph Lyons, seaman, (ship's cook:) Martin Michil, landsman, (Captain's boy;) John Ruddy, landsman; Joseph A. McCumby, Engineer's yeoman; John Murphy, fireman; John Maher, coal heaver; James Smith, seaman, (gunner's mate.)

The body of Acting Third Engineer JOHN WHITE, is still lying in the vault awaiting the arrival of friends from Portland, Maine.

One more victim died yesterday, named EUGENE LEARY, ordinary seaman. This makes a total of 23 deaths thus far.

The Coroner's investigation into the circumstances attending the disaster on board the *Chenango* will be commenced in the Governor's room, City Hall, at 3 o'clock this afternoon.

PROCEEDINGS OF CONGRESS.

Continued from the First page.

of New-York, Amos Myers, Norton, O'Neill of Pennsylvania, Orth, Patterson, Perham, Price, Randall of Kentucky, Rice of Maine, Rollins of New-Hampshire, Shannon, Sloan, Smith, Stevens, Thayer, Tracy, Upson, Van Valkenburg, Washburne of Illinois, Washburne of Massachusetts, Webster, Williams, Wilder, Wilson, Windom, Woodbridge—78.

NAYS—Messrs. James C. Allen, William J. Allen, Bailey, Baldwin of Michigan, Blair of Missouri, Bliss, Brooks, Chanler, Clay, Cravens, Dawson, Dennison, Eden, Eldridge, Fink, Ganson, Grider, Griswold, Hall, Harding, Harrington, Harris of Maryland, Harris of Illinois, Herrick, Holman, Hutchins, Johnson of Ohio, Kernan, King, Knapp, Law, Lazear, Long, Mallory, Marcy, McDowell, McKinney, Middleton, Miller of Pennsylvania, Morris of Ohio, Morrison, Nelson, Noble, Odell, Pendleton, Pruyn, Radford, Randall of Pennsylvania, Robinson, Rogers, Ross, Scott, Steele of New-York, Stiles, Strouse, Stuart, Thomas, Wheeler, Chilton A. White, Joseph W. White, Winfield, Fernando Wood, Yeaman—63.

INCREASE OF TARIFF DUTIES.

Mr. STEVENS, of Pennsylvania, (Union,) offered a joint resolution that from and after its passage, until July 1, 1864, all the duties and imposts on imported goods, and wares, and merchandise, now provided for by law, be increased by the increase of fifty per centum, and that upon all goods now imported free and exempt from duty there shall be paid ten per centum ad valorem.

Mr. JAMES C. ALLEN, of Illinois, (Dem.,) objected to the resolution.

Mr. STEVENS moved a suspension of the rule in order to consider the subject; but the question was decided in the negative, the vote being 80 yeas and 45 nays, and the motion requiring a two-thirds vote to carry it.

THE TAX BILL.

The Internal Tax Bill was made the order of the day for to-morrow.

THE MONTANO BILL.

On motion of Mr. WALLACE, of Idaho, (Union,) the House took up the message from the Senate which declined to agree to a Committee of Conference on the Montano Territorial Bill on the terms proposed by the House, viz.: That the committee be instructed not to agree to any proposition which will allow any other than white men to vote.

On motion of Mr. WALLACE, the House, by a vote of 69 against 55, insisted on its disagreement, and asked for a free committee of conference.

ANOTHER ATTEMPT AT INCREASED TAXATION.

Mr. STEVENS again offered a resolution to increase foreign duties fifty per centum, and tax articles now free ten per centum.

The House refused to suspend the rules, the vote being 72 against 38, not the two-thirds required by the rules.

Mr. MORRILL, of Vermont, (Union,) offered a resolution proposing that until July 1 the foreign duties be increased 25 per centum, and articles now free pay 5 per centum.

He moved a suspension of the rules, but no quorum voted. The vote stood 80 yeas against 4 nays, viz.: Messrs. Clay, Eldridge, Law, Noble.

Mr. MORRILL said the purpose was distinctly manifested in the House not to make provision for carrying on the Government. What he said in addition was lost in the confusion and loud and repeated cries of order from the Opposition side.

On his motion there was a call of the House; but before it was completed an adjournment took place at half-past five o'clock.

PROCEEDINGS OF THE LEGISLATURE.

SENATE.

ALBANY, Monday, April 18.

BILLS REPORTED.

The Metropolitan Police Salary Bill.

Incorporating the Fire Island Hotel Company.

Relative to the Board of Commissioners of Appeal of the New-York Fire Department.

Conferring additional powers upon Marshals of Courts in New-York.

BILLS PASSED.

Authorizing the Merchants' Bank of Erie County to close its business.

The Woodside and Flushing Railroad Company Bridge Bill.

Amending the charters of the Citizens and Atlantic Savings Banks.

Relative to the fire limits of the Eastern District of Brooklyn.

Relative to the investment of capital and surplus profits of Fire Insurance Companies.

Authorizing the National Academy of Design to take real estate.

The Oyster Bay Bounty Act.

Declaring it a misdemeanor for any officer of a Life and Health Insurance Company to buy in his individual capacity any outstanding policy or scrip.

BILLS ADVANCED TO A THIRD READING.

Providing for the extension of the Battery.

Relative to the District Courts in New-York.

Appropriating $30,000 for the improvement of the State Arsenal, Brooklyn.

Providing for the improvement of Manhattan-square by the Central Park Commissioners. Recess.

AFTERNOON SESSION.

BILLS ORDERED TO A THIRD READING.

Relative to the service of process on insurance companies.

Incorporating the American Literary Fund Association.

Incorporating the Longshoreman's Protective Union Association.

Incorporating the Masonic Hall and Asylum Fund.

Relative to the use of barrels for malt liquors, made applicable to New-York, Brooklyn and Albany only.

The Brooklyn Arsenal Bill was reported favorably.

Adjourned.

ALBANY, Monday, April 18.

The contested election case of LOW *vs.* NIVEW was closed to-night—LYMAN TREMAINE for the applicant, Judge PARKER for the sitting member. The committee will not report before Friday or Saturday.

ASSEMBLY.

ALBANY, Monday, April 18.

The bill authorizing the State Banks to organize as National Banks, was referred to the Judiciary Committee to report complete by a vote of 55 to 27.

Mr. F. P. STEVENS introduced a bill to provide for the support of the Government.

The bill authorizes a tax of 13¾ mills for the purposes of a general fund; 2¼ mills for the payment of bounties to volunteers; ¾ of a mill for the maintenance of schools; ⅜ of a mill for the redemption of the State indebtedness, and ⅜ a mill for internal improvements.

BILLS PASSED.

To authorize the use of dummy engines on railroads.

To incorporate the Williamsburgh Dime Savings Bank.

To authorize the grading and improvement of certain avenues.

For a public market in Brooklyn.

To alter the map or plan of the City of New-York.

To improve Grand-street, Brooklyn.

Authorizing the Second-avenue Railroad Company to extend their track.

Relative to the fees and compensation of certain public officers in the City of New-York.

For the relief of the Brooklyn, East New-York, and Rockaway Railroad Company.

For a railroad from Hunter's Point to Grand-street, Brooklyn.

Relative to the New-York Hebrew Benevolent Society. Recess.

AFTERNOON SESSION.

The Albany Bridge Bill was ordered to a third reading.

EVENING SESSION.

BILLS PASSED.

To pay the interest on certain canal drafts.

To increase the salaries of State Prison officers.

Adjourned.

Meeting of the Shareholders of the Fourth National Bank.

RESIGNATION OF EX-MAYOR OPDYKE AND THE BOARD OF DIRECTORS.

An adjourned meeting of the Shareholders of the Fourth National Bank was held yesterday afternoon in the main room of the banking-house. The attendance was large, and the business transacted of considerable importance. At the last meeting of the shareholders, held on the 14th instant, it was resolved that the Directors be requested to resign. Yesterday six of them made a proposition to the remaining three, namely, Messrs. GEORGE OPDYKE, ROBERT TAYLOR, and R. D. LATHROP, that if they would resign in accordance with the expressed wish of the shareholders, they, the six gentlemen making the proposition, would also resign. For a time the debate ran high, members taking ground for and against the proposed resignation of the Directors. Several resolutions were passed, showing that the majority of the shareholders present were in favor of their resignation. Mr. OPDYKE having frequently expressed himself as not only entirely willing, but anxious, stated that he had declined doing so only for the purpose of getting an expression of the majority of the stockholders concerning the propriety of his resigning. After the subject had been fully discussed, Mr. OPDYKE arose and stated that he, for himself and on behalf of Messrs. LATHROP and TAYLOR, respectfully tendered their resignations.

This step, of course, resulted in a general resignation of all the directors. The announcement was received with loud applause. A motion was immediately made to pass a vote of thanks to the retiring Directors as an expression of the gratitude of the shareholders toward them for their magnanimity in vacating their responsible positions to settle the troubles of the bank. The vote of thanks was unanimously carried. A similar motion expressive of the confidence and regard of the shareholders for Mr. OPDYKE, personally, was also unanimously passed. A motion was made and carried that the President of the meeting, Mr. WALDO HUTCHINGS, be empowered to appoint a committee of three to select fifteen members, whose duty it should be to suggest the names of nine shareholders to be voted upon at the next meeting to fill the vacancies occasioned by the retirement of the old Board of Directors. Adjourned to Monday, the 25th inst.

The Home Insurance Company.

That any insurance corporation should possess a capital of One Million Dollars is in itself an astonishing fact, so greatly does this sum exceed the capital ordinarily employed. But when such a corporation increases its capital at one bound from *one* to Two Millions, it simply astonishes the observer, and makes him more than ever inclined to inquire into the grounds and the methods of such prosperity. The secret of this remarkable success consists in the fact that the officers of the Home determined at the outset to make their company the foremost undertaking in the nation—to make it known, and trusted, and esteemed, and admired everywhere. And they have faithfully labored for the attainment of this end. They increased their capital from $500,000 to $1,000,000, and they found that the million capital would pay, and now they have increased it to two millions! When we state that during the year 1863 the Home received in premiums the sum of $1,286,000; that the dividends declared on its capital stock of $1,000,000 amounted to $100,000; that it has a gross surplus of $1,210,487 00, the intelligent reader perceives at once that its Directors were wise in trusting to the principle of doing business on a large and constantly increasing capital. The officers were unanimous for the increase; and experience demonstrates that they were right, and that the attributes of success reside in a large stock capital, when well managed!

The prosperity of the Home is not alone attributable to its large capital. The skill, fidelity, assiduous attention, and experience of its officers have largely contributed to the result now so brilliantly evident. The able report of President Martin testifies to his talents. He needs no commendation from us. There is, in that document, experience the most ample and thorough, as to the character and the history of Fire Insurance in this City, ripe judgment, dignity, taste—all the tokens of eminent capacity for an eminent position. Nor is the President destitute of worthy co-workers. Mr. Willmarth, the Vice President of the Home, is an officer of great ability, and extensive and minute knowledge of the insurance business. As such, indeed, he is thoroughly known and highly appreciated by the entire Insurance fraternity. So, too, is Mr. McGee, the Secretary, for many years an underwriter, and especially well versed in the details of the business in the West and throughout the "unpaved districts." It would be hard to find a more indefatigable worker. This latter remark applies with equal force to Mr. Beald, the Company's General Agent and Adjuster, who has no superior in his peculiar and important department.

Moreover, the Home has strengthened itself in public confidence by its prompt payment of losses, and its avoidance of litigation. It has had very few suits at law, and has been uniformly successful in all of them. At the outset—the Home being the first New-York company to establish agencies throughout the country—it was naturally regarded with some distrust. But all distrust has long since vanished, under the warm sunshine and trust-inspiring influence of its splendid success. A score or more of new companies have sprung up, following in its footsteps—though a long way behind—and without in the least embarrassing the strong current of its prosperity. It has probably, with one exception, a larger list of agents than any company in the world; yet it has suffered very little from the remissness or dishonesty of its agents. Indeed, its entire losses from this source have been but about one-fifth of one per cent. of its premiums received.

The existence, in the Metropolis of America, of such a corporation as the Home, is a National honor, and should be a source of pride and pleasure to all who appreciate the worth of solid, dignified, beneficent institutions. We honor it, therefore, most heartily—for its wisdom, its liberality, its energy and its success in a great and worthy work.—*Insurance Monitor.*

Dreamthorp, Alexander Smith's volume of essays, which had a remarkable success at its first appearance in England, has been republished in Boston, in very handsome style, by J. E. Tilton & Co. It is selling rapidly. The same have issued a new edition of *Neighbor Jackwood*, by J. T. Trowbridge, whose new novel, entitled *Cudjo's Cave*, is a great success, thirteen thousand copies having been sold in six days.—*New-York Evening Post.*

The natural gardens of the Tropics few can visit. The valleys where the Cereus Grandiflora sends up from its waxen leaves the richest and ourest of floral odors, not one in ten thousand who read these lines will ever see. But all can enjoy the luxurious fragrance of that sweetest and most beautiful of earth's flowers, in Phalon & Son's Extract of the "Night Blooming Cereus," which is surcharged with its exquisite perfume.—*Philadelphia Inquirer.*

A Thing of Beauty is a Joy Forever.—The living breath of the loveliest flower that blossoms in the garland of nature, and wafts its sweet perfume on every breeze, has its exact counterpart in the breaths of all who use that unequaled and justly popular Dentifrice, Fragrant SOZODONT. It purifies and sweetens the breath, cleanses, beautifies and preserves the Teeth, hardens the Gums, and gives them that roseate cast so much coveted. Most delicious, convenient, efficacious and beneficial preparation for the toilet ever given to the public.

Sold by Druggists everywhere, at 75 cents per bottle.

D. Barnum's "Self-sewer" for all Sewing-machines.

The *Scientific American*, referring to it at the fair, says: "It is really a *useful* and *novel* instrument. It guides the work itself," &c. It *preserves the eyes, avoids bending, no basting.* "No machine is complete without it." Price $1 50, with directions. Sent by mail free. Donated to, and for sale at the fair. Fourteenth-street, in the sewing-machine room, and at the inventor's head-quarters, WILCOX & GIBB'S sewing-machine office' No. 508 Broadway, New-York.

Are You Disturbed at Night?

and broken of rest, by a child suffering and crying with the pain of cutting teeth? If so, go at once and get a bottle of Mrs. WINSLOW'S SOOTHING SYRUP. It will relieve the little sufferer immediately. It cures wind colic, regulates the bowels, and is perfectly safe in all cases. Twenty-five cents a bottle.

A costive habit of body will eventually undermine the health, and violent purgatives afford only temporary relief; but Dr. JAYNE'S SANATIVE PILLS, taken as directed, will soon remove it and all biliousness, and effectually cure Disordered Stomach, Liver Complaint and Sick Headache. Sold by KITCHEN, TYLER & CO., No. 141 Chambers and No. 1 Hudson-st., and by druggists generally.

Sterling's Ambrosia.—In consequence of the very great increase in the demand for Sterling's Ambrosia—which no lady who has once tested it, and proved it effects on her hair, would willingly be without as an article of the first importance in the mysteries of the toilet—the proprietor has been necessitated, feeling that he had more on his hands than he could possibly attend to, to dispose of one-half of his interest to Mr. Joseph H. Swift, for, we have been given to understand, the sum of fifty thousand dollars. The new co-proprietor of the Ambrosia is a gentleman of fine business experience, and will, in conjunction with the efforts of Dr. Sterling, make the preparation even more popular, if that be possible, than it is now. We wish the new firm all the success which their energetic habits and *sterling* merits of the Ambrosia justly command.—*Sunday Dispatch.*

Dr. H. H. STERLING & CO., No. 493 Broadway.
DR. H. H. STERLING AND JOSEPH H. SWIFT, SOLE PROPRIETORS.
D. S. BARNES & CO., Wholesale Agents.

Grover & Baker's Highest Premium Elastic Stich Sewing Machines.
SALESROOMS NO. 495 BROADWAY.

A New Perfume for the Handkerchief.

Phalon's	"Night Blooming Cereus,"
Phalon's	"Night Blooming Cereus,"
Phalon's	"Night Blooming Cereus,"
Phalon's	"Night Blooming Cereus,"
Phalon's	"Night Blooming Cereus,"
Phalon's	"Night Blooming Cereus,"
Phalon's	"Night Blooming Cereus,"

A Most Exquisite, Delicate and Fragrant Perfume, Distilled from the Rare and Beautiful Flower from Which it takes its name.
Manufactured only by PHALON & SON.
BEWARE OF COUNTERFEITS.
ASK FOR PHALON'S—TAKE NO OTHER.
Sold by druggists generally.

Batchelor's Hair Dye.

The best in the world, the only reliable and perfect dye known. Instantaneous and harmless. The genuine is signed WILLIAM A. BATCHELOR. Sold by all druggists and perfumers. Factory No. 81 Barclay-st.

Gentlemen's Fine Dress Boots

and shoes, buckle and Balmoral boots, in great variety of our own manufacture.
SLATER'S, No. 2 Cortlandt-st., near Broadway.

Gold Pens.

FOLEY'S Celebrated "Bank" and extra fine GOLD PENS AND PENCILS.
Store and Factory, No. 169 Broadway.

Grover & Baker's Celebrated Sewing-Machines for sale at No. 935 Broadway, near 22d-st. Embroidering, braiding, and every description of machine-sewing done in the best manner. Machines, with experienced operators, sent to families, by the day or week.

"In Hoc Vinces."

ROMAINE'S
CRIMEAN BITTERS.

This invaluable preparation was first used, in a modified form, in French army hospitals during the late Crimean war, (hence its name,) when its efficacy was fully demonstrated, not only as a preventive of several diseases incident to camp life, but as an efficient Tonic and Alterative; and, notwithstanding testimonials of an undoubted character were furnished us that it had been subjected to severe tests, and to a considerable degree in private practice also, the proprietors deemed it prudent, before its general introduction to the American public, to test it by the same ordeals here as those to which it had been subjected abroad. Previous to this, however, it was submitted for examination, as well as recombination, to two of our most distinguished analytical chemists, viz: Dr. James R. Chilton and Julius G. Pohle, both long and well-known residents of New-York, whose joint certificate is annexed, which, at a glance, will assure the most sceptical of its great medicinal virtues.

This certificate is of more than ordinary significance, from the fact that the late Dr. Chilton was a graduate many years since of the College of Physicians and Surgeons, then in Barclay-st., New-York, practiced medicine for a brief time, after which gave his attention almost exclusively to analytical chemistry, and was a member of the New-York State Medical Society up to the time of his decease. Dr. Pohle is of German birth, of large attainments in general science, and well known in this City for his skill in chemical analysis.

New-York, Feb. 14, 1863.

From a knowledge of the ingredients and their proportions entering into the composition known as "Romaine's Crimean Bitters," we are enabled to speak of it in terms of high commendation. Peruvian bark being one of its principal constituents, together with herbs, roots and extracts having decidedly medicinal properties, we have no hesitation in recommending it to physicians and the public generally as an invigorating tonic, intended to stimulate the digestive organs.

From its alterative properties it is calculated to prevent as well as cure by its daily use, in moderate quantities, constipation, fever and ague, mild forms of neuralgia and rheumatism. It is an antidote to the effects produced by change of water and diet, correcting diarrhœa, curing dyspepsia, colic, sick and nervous headache, nausea, sea sickness. It is expressly adapted to females of delicate constitutions, and the infirmities of age.

This preparation is composed exclusively of vegetable materials, containing no metallic or mineral substances whatever. Its taste is aromatic, warming and acceptable to the palate and stomach.

JAMES R. CHILTON, M. D.
JULIUS G. POHLE, M. D.

To-morrow all begin the publication of numerous testimonials from Surgeons of United States Army, and others of the highest respectability and social position, establishing the fact that CRIMEAN BITTERS are the most remarkable combination of medicinal ingredients ever offered to the public. This assertion is founded solely on testimonials verbal and written, and after a year's trial in various parts of the world.

W. CHILTON & CO.,
Marble Store, No. 22 Walker-st., N. Y.
For sale by all Druggists.

Clothing.

MEN'S, BOYS', AND CHILDREN'S
SPRING STYLES—NOW READY.

CLARK'S
PIONEER CLOTHING-WAREHOUSE,
NOS. 398, 400, AND 402 BOWERY.
PRICES FAR BELOW BROADWAY RATES.
BRANCH HOUSES:

No. 79 Main-st.....Rochester, N. Y.
No. 89 Main-st.....Buffalo, N. Y.
Linden Hall.....Geneva, N. Y.

Ladies who are in Want of a Nice Cologne should try BURNETT'S. It is said to be the ne plus ultra. One test is sufficient. Druggists who would rather sell a good article than a poorer one which affords larger profits, all have this exquisite odor for sale.

Demulcent, DEMULCENT, **Demulcent,** DEMULCENT, DEMULCENT, **Demulcent,**

This entirely new soap, for chapped and tender hands, is made only by
J. C. HULL'S SON, No. 32 Park-row, N. Y.
To be had of all druggists and grocers.

Survey at a Glance.

THE
WHOLE FIELD OF THE FASHIONS,
IN
GENTLEMEN'S, MISSES' AND CHILDREN'S HATS.

In order to do this you are invited to visit the establishment of
GENIN, No. 513 Broadway.
The largest and most completely stocked hat store in the United States. For the current season he has introduced upward of *one hundred new styles*. It is putting fact into its simplest form to say, that in his twenty years' experience as a hatter, he has not only never offered, but has never seen so extensive a variety of hat
FASHIONS FOR ALL AGES,
as his store now contains. It would seem as if
TASTE AND FANCY
could scarcely suggest an addition to the children's and misses' department, and it is believed that no mother can fail to equip her children satisfactorily from so vast and diversified an assortment. In the department of gentlemen's dress and business hats there are over
TWENTY-FIVE NEW STYLES
which are all special to the season.
GENIN, No. 513 Broadway.

All First-class Sewing-Machines
FOR SALE AND TO RENT, BY
HICKS & COMPANY, 480 BROADWAY.
Three doors below Broome-st.

Hernia or Rupture Radically Cured!

This DANGEROUS complaint is now RADICALLY CURED, whatever may be said by others to the contrary notwithstanding, by using
WHITE'S PATENT LEVER TRUSS,
a NEW INVENTION, FULL OF MERIT, upsetting all the old theories and prejudices of by-gone teachings. This Truss is LIGHT, CLEAN and EASY; accommodates itself to EVERY MOVEMENT of the BODY WITHOUT DISPLACEMENT—action INWARD and UPWARD. No pressure on the BACK OR SPERMATIC CORD. CURES WARRANTED. SUPPORTERS and BRACES SUPERIOR to all others in use. Pamphlets free by sending a stamp.
GREGORY & CO., No. 669 Broadway.

Prof. Alex. C. Barry's Tricopherous, or Medicated Compound, for preserving, restoring and beautifying the hair, eradicating scurf and dandruff, preventing baldness and gray hairs, curing diseases of the skin, glands and muscles, (such as salt rheum, pimples, chilblains, &c.,) chaps, rheumatism, swellings, sore throat, &c., and giving instant relief in cases of cuts, bruises, sprains, burns, scalds, &c. Price 25 cents. Sold by all druggists throughout the world. Principal office, No. 374 Pearl-st., New-York.

Armless Soldiers!—The Board of Surgeons and the Surgeon-General U. S. A. have given special honorary commendation to the Palmer Arm, and authorized its manufacture. Full information given by the inventor. Offices, Philadelphia, New-York and Boston. Palmer's Legs, also.
B. FRANK PALMER, Surgeon Artist.

Dyspepsia Tablets for Indigestion, Heartburn, &c., prepared only by S. G. WELLING, No. 207 Centre-st. Sold by druggists generally. 50c. a box.

Congress.—The most reliable stimulants extant, are undoubtedly, STERNE'S Congress Bourbon, Punch, Bitters and Cordial. Grocers and Druggists have them.

Ladies Attention.—Fluting any Width, Five cents per yard. FRENCH FLUTING COMPANY, No. 927 Broadway, between 21st and 22d sts.

Wheeler & Wilson's Highest Premium Lock-stitch Sewing Machines.
No. 505 BROADWAY.

Wilder's Patent Salamander Safes.—The best Fire-Proof Safe in the world. Depot No. 100 Maiden-lane.

Trusses, &c.—MARSH & CO.'S Radical Cure Truss Office, only at No. 2 Vesey-st. Also, supporters, bandages, silk elastic stockings, &c. A lady attendant.

A COMPLETE SET OF THE NEW-YORK *Daily Times* (from the initial number 1850 to 1863 inclusive,) neatly bound in 25 volumes, for sale. Apply to SUBSCRIPTION CLERK, *Times* Office.

PROTECTION FROM BURGLARS!!!

The ROTARY LOCK, for banks, stores and hall doors of dwelling houses, affords perfect security against burglars and hall thieves.
VALENTINE & BUTLER,
Patentees and Sole Manufacturers,
Nos. 78 and 80 Walker-st., 3d door east of Broadway.

DRAWING OF THE
SHELBY COLLEGE LOTTERY, OF KENTUCKY.
EXTRA CLASS 185—April 18, 1864
12, 48, 35, 3, 43, 62, 21, 33, 56, 76, 45, 60, 44.
CLASS 186—April 18, 1864.
37, 62, 42, 22, 1, 74, 56, 75, 39, 73, 31, 67, 27, 63.
Z. E. SIMMONS & CO., Managers.
Covington, Ky.

OFFICIAL DRAWINGS OF MURRAY, EDDY & CO.'S
KENTUCKY STATE LOTTERY.
KENTUCKY, EXTRA CLASS 281.—April 18, 1864.
64, 20, 6, 46, 43, 75, 7, 8, 50, 59, 22, 5, 18.
KENTUCKY, CLASS 282.—April 18, 1864.
7, 53, 30, 46, 75, 54, 11, 15, 16, 19, 34, 33, 37, 44.
Circulars sent free of charge, by addressing either to
MURRAY, EDDY & CO.,
Covington, Ky., or St. Louis, Mo.

ROYAL HAVANA LOTTERY.—THIRTY per cent. premium paid for prizes: information furnished; the highest rates paid for doubloons, and all kinds of gold and silver.
TAYLOR & CO.,
Bankers, No. 16 Wall-st.

LOTTERY TICKETS CASHED IN ALL legalized Lotteries, and information given, by
JOSEPH BATES, Broker,
No. 11 Wall-st., Room No. 1.

U. S. 10-40 BONDS.

These Bonds are issued under the Act of Congress of March 8, 1864, which provides that in lieu of so much of the loan authorized by the Act of March 3, 1863, to which this is supplementary, the Secretary of the Treasury is authorized to borrow, from time to time, on the credit of the United States, not exceeding TWO HUNDRED MILLION DOLLARS during the current fiscal year, and to prepare and issue thereior Coupon and Registered Bonds of the United States; and all Bonds issued under this Act shall be EXEMPT FROM TAXATION by or under any State or municipal authority. Subscriptions to these Bonds are received in United States notes or notes of National Banks. They are TO BE REDEEMED IN COIN, at the pleasure of the Government, at any period *not less than ten nor more than forty years* from their date, and until their redemption FIVE PER CENT. INTEREST WILL BE PAID IN COIN, on Bonds of not over one hundred dollars annually, and on all other Bonds semi-annually.

The interest is payable on the first days of March and September in each year. The semi-annual Coupons are payable at those dates, and the annual Coupons on the fifty and one hundred dollar bonds are payable on the 1st of March.

Subscribers will receive either Registered or Coupon Bonds, as they may prefer. Registered Bonds are recorded on the Books of the United States Treasurer, and can be transferred only on the owner's order. Coupon Bonds are payable to bearer, and are more convenient for commercial uses.

Registered bonds will be issued of the denominations of Fifty Dollars, ($50,) One Hundred Dollars, ($100,) Five Hundred Dollars, ($500,) One Thousand Dollars, ($1,000,) Five Thousand Dollars, ($5,000,) and Ten Thousand Dollars, ($10,000;) and Coupon Bonds of the denominations of Fifty Dollars, ($50,) One Hundred Dollars, ($100,) Five Hundred Dollars, ($500,) and One Thousand Dollars, ($1,000.)

Subscribers to this loan will have the option of having their Bonds draw interest from March 1st, by paying the accrued interest in coin—(or in United States notes, or the notes of National Banks, adding fifty per cent. for premium,) or receive them drawing interest from the date of subscription and deposit.

As these Bonds are exempt from municipal or State taxation, their value is increased from one to three per cent. per annum, according to the rate of tax levies in various parts of the country.

At the present rate of premium on gold they pay over eight per cent. interest in currency, and are of equal convenience as a permanent or temporary investment.

It is believed that no securities offer so great inducements to lenders as the various descriptions of United States Bonds. In all other forms of indebtedness, the faith or ability of private parties, or stock companies, or separate communities only, is pledged for payment, while for the debts of the United States the whole property of the country is holden to secure the payment of both principal and interest in coin.

These Bonds may be subscribed for in sums from $50 up to any magnitude, on the same terms, and are thus made equally available to the smallest lender and the largest capitalist. They can be converted into money at any moment, and the holder will have the benefit of the interest.

The fact that all duties on imports are payable in specie furnishes a fund for like payment of interest on all Government Bonds largely in excess of the wants of the treasury for this purpose.

Upon the receipt of subscriptions a certificate of deposit therefor, in duplicate, will be issued, the original of which will be forwarded by the subscriber to the Secretary of the Treasury, at Washington, with a letter stating the kind (registered or coupon) and the denominations of bonds required.

Upon the receipt of the original certificates at the Treasury Department, the bonds subscribed for will be transmitted to the subscribers respectively.

Subscribtions will be received by the *Treasurer of the United States* at Washington, and the *Assistant Treasurers* at New-York, Boston and Philadelphia, and by the

First National Bank of New-York, No. 4 Wall-st.

Second National Bank of New-York, 23d-st. and Broadway.

Fourth National Bank of New-York, Pine-st.

Sixth National Bank of New-York, 6th-av. and Broadway.

Tenth National Bank of New-York, No. 240 Broadway.

New-York National Exchange Bank, No. 134 Greenwich-st.

First National Bank of Philadelphia.

First National Bank of Baltimore.

First National Bank of Washington.

And by all National Banks which are depositaries of public money. All respectable banks and bankers throughout the country will furnish further information on application, and afford every facility to subscribers.

FRENCH CHINA DINNER SETS.
100 HANDSOME WHITE FRENCH CHINA DINNER SETS,
SECOND SELECTION,
which we offer at 35 PER CENT. DISCOUNT from the prices charged for best selected goods. For use, they are as good as the best, AND ARE A BARGAIN as regards the price.
E. V. HAUGHWOUT & CO.,
Nos. 488, 490 and 492 Broadway, cor. of Broome-st.

5,000,000 OF CIGARS.
ALL GRADES AND SIZES.
JOHN J. REIMER,
WHOLESALE DEALER IN IMPORTED HAVANA AND MANUFACTURER OF DOMESTIC CIGARS,
NO. 253 WASHINGTON-STREET.

Merchants and the trade are respectfully informed that I have got on hand, and am constantly receiving from my branch house in Havana, the best brands and most salable sizes of every grade of
GENUINE HAVANA CIGARS,
which I am offering at very moderate prices. My connections with said port enable me to defy all competition.
MY STOCK OF DOMESTIC CIGARS, which is constantly supplied by my own factory in this City, the tobacco being imported by myself, or selected under my own supervision, FOR CASH, consists of most all sizes and qualities, FROM $16 TO $70 PER 1,000.
I can in this branch also offer greater bargains than any other house in the City.
IMPORTED HAVANA CIGARS FROM $45 TO $200. TO THE TRADE.
My stock of LEAF TOBACCO is well worth your attention, and I invite you to inspect it.
To my customers and the public, the information that I keep, as usual, a supply of
Choice Imported and Domestic Liquors on hand, which, together with my Wood and Willow Ware, I offer at low figures.
JOHN J. REIMER,
NO. 253 WASHINGTON-ST., NEAR MURRAY.

"HER MAJESTY" CHAMPAGNE.
THE ROYAL WINE OF ENGLAND.
One thousand cases of this exquisite wine for sale at TWENTY DOLLARS PER CASE OF QUARTS.
WM. HENRY WARD, No. 7 Broad-st., New-York.

THE IRON-CLAD QUESTION.

A large amount of interesting and valuable information in regard to the character and operations of our MONITOR FLEET may be obtained from the OFFICIAL REPORTS of ADMIRALS DAHLGREN, DUPONT, GOLDSBOROUGH and PORTER.

And the letter of MAJ.-GEN. HUNTER
And BRIG.-GEN. BARNARD,
PUBLISHED EXCLUSIVELY in the ARMY AND NAVY JOURNAL.

See Nos. 34, 35 and 36 of the JOURNAL. For sale by all news-dealers, or sent by mail prepaid.

Price 10 CENTS A COPY. Subscription $5 a year.
Address ARMY AND NAVY JOURNAL, New-York.

CONSTITUTION WATER

CONSTITUTION WATER
CONSTITUTION WATER
CONSTITUTION WATER
CONSTITUTION WATER
CONSTITUTION WATER
CONSTITUTION WATER
CONSTITUTION WATER
CONSTITUTION WATER
CONSTITUTION WATER
CONSTITUTION WATER
CONSTITUTION WATER
CONSTITUTION WATER
CONSTITUTION WATER
CONSTITUTION WATER
CONSTITUTION WATER
CONSTITUTION WATER
CONSTITUTION WATER

THE ONLY KNOWN REMEDY FOR
THE ONLY KNOWN REMEDY FOR
THE ONLY KNOWN REMEDY FOR
THE ONLY KNOWN REMEDY FOR
THE ONLY KNOWN REMEDY FOR
THE ONLY KNOWN REMEDY FOR
THE ONLY KNOWN REMEDY FOR
THE ONLY KNOWN REMEDY FOR
THE ONLY KNOWN REMEDY FOR
THE ONLY KNOWN REMEDY FOR
THE ONLY KNOWN REMEDY FOR
THE ONLY KNOWN REMEDY FOR
THE ONLY KNOWN REMEDY FOR
THE ONLY KNOWN REMEDY FOR
THE ONLY KNOWN REMEDY FOR
THE ONLY KNOWN REMEDY FOR

DIABETES.
STONE IN THE BLADDER, CALCULUS, GRAVEL
BRICK DUST DEPOSIT, AND MUCOUS
OR MILKY DISCHARGES
AFTER URINATING.
IRRITATION OF THE NECK OF THE BLADDER,
INFLAMMATION OF THE KIDNEYS,
CATARRH OF THE
BLADDER.
STRANGUARY AND BURNING, OR PAINFUL
URINATING.

For these diseases it is truly a sovereign remedy, and too much cannot be said in its praise. A single dose has been known to relieve the most urgent symptoms.

Are you troubled with that distressing pain in the small of the back and through the hips: A teaspoonful a day of the Constitution Water will relieve you like magic.

PHYSICIANS
have long since given up the use of buchu, cubebs and juniper in the treatment of these diseases, and only use them for the want of a better remedy.
CONSTITUTION WATER
has proved itself equal to the task that has devolved upon it.

DIURETICS
irritate and drench the kidneys, and by constant use soon lead to chronic degeneration and confirmed disease.

We present the Constitution Water to the public with the conviction that it has no equal in relieving the class of diseases for which it has been found so eminently successful for curing: and we trust that we shall be rewarded for our efforts in placing so valuable a remedy in a form to meet the requirements of patient and physician.

IN DYSMENORRHŒA, OR PAINFUL MENSTRUATION, AND MENORRHAGIA, OR
PROFUSE FLOWING,
Both diseases arising from a faulty secretion of the menstrual fluid—in one case being too little, and accompanied by severe pain, and the other a too profuse secretion, which will be speedily cured by the Constitution Water.

That disease known as FALLING OF THE WOMB, which is the result of a relaxation of the ligaments of that organ, and is known by a sense of heaviness and dragging pains in the back and sides, and at times accompanied by sharp, lancinating or shooting pains through the parts, will, in all cases, be removed by the medicine.

There is another class of symptoms arising from IRRITATION OF THE WOMB, which physicians call Nervousness, which word covers up much ignorance, and in nine cases out of ten the doctor does not really know whether the symptoms are the disease or the disease the symptoms. We can only enumerate them here. I speak more particularly of Cold Feet, Palpitation of the Heart, Imperfect Memory, Wakefulness Flashes of Heat, Languor, Lassitude and Dimness of Vision.

SUPPRESSED MENSTRUATION,
Which, in the unmarried female, is a constant recurring disease, and through neglect the seeds of more grave and dangerous maladies are the result; and as month after month passes without an effort being made to assist nature, the suppression becomes chronic, the patient gradually losses her appetite, the bowels are constipated, night sweats come on, and *consumption* finally ends her career.

FOR SALE BY ALL DRUGGISTS. PRICE $1.
WM. H. GREGG & CO., Proprietors.
MORGAN & ALLEN, General Agents, No. 46 Cliff-st., New-York.

MATTRESSES! MATTRESSES!
CUSHIONS AND SEATS!
STUFFED WITH
CRONDAL'S PATENT PREPARED CORK.
Durable, healthy and cheap; never needs to be made up again; entirely free from moisture and vermin; soft, elastic and easily portable.
NO. 708 BROADWAY—706.

ESTABLISHED 1809.
ENOCH MORGAN'S SONS,
Manufacturers of
SOAP AND CANDLES,
Pearl Mottled, Best Family, Genuine Castile, Toilet and other Soaps constantly on hand.
Store No. 211 Washington-st.; Factory No. 440 West-st.
Merchants are requested to send for List of Prices.

BRANDRETH'S PILLS.—NO MEDICINE IN the world can be at all compared to them in this, that they may be taken at any time, night or day, before or after or with dinner and supper. When the eyes are yellow, when the head aches, when the stomach or bowels are out of order, one single dose of four or five pills will benefit beyond the power of words to describe.

BRANDRETH'S PILLS are sold at 25 cents per box, enveloped in full directions. Purchase none unless my PRIVATE GOVERNMENT STAMP is on the box. See upon it B. BRANDRETH in white letters.

Principal Office, Brandreth Building, New-York. For sale by all respectable dealers in medicine.

FOUNTAINS AND VASES
WITH A GREAT VARIETY OF
ORNAMENTAL IRON WORKS
FOR
GARDENS, LAWNS AND PARKS,
SETTEES, SUMMER-HOUSES, LIONS, DEERS, DOGS,
AND OTHER ANIMALS,
JANES, FOWLER, KIRTLAND & CO.,
MANUFACTURERS,
Corner of Reade, Centre and Elm sts.,
(one block from Broadway.)

WATCHES AND JEWELRY
of all descriptions
FOR SALE BY
GEO. C. ALLEN, No. 415 Broadway,
One door below Canal-st., formerly No. 11 Wall-st.

BOOKS AND LIBRARIES
purchased for cash,
by JOHN F. NES, Bookseller.
No. 109 Nassau-st.

"LORING MUST CALL IN GOVERNMENT'S aid to seize all the printing presses in the country and enable him to supply the demand for that most excellent publication,
MAINSTONE'S HOUSEKEEPER.
It is a 'midnight darling' that Charles Lamb would have exulted in."
This is the favorable impression formed by the accomplished editor of the Boston *Post*.
It is uniform in its style and price with that other remarkable English novel,
PIQUE,
which is having such a run.
Every wholesaler supplies it, and you are SURE to find it at
Auguste Brentano's, Kirby & Co.'s, Walter Low's, M. A. Macfarland's, A. Turnbull's, Miller & Mathews's, Randolph's, Crowen's, Appleton's,
LORING, Publisher,
No. 319 Washington-st., Boston.

LUMBAGO OR WEAK BACK.
WEAR METTAM & CO.'S VOLTAIC BELTS.
They are an infallible remedy for the above complaints and many others.
Office No. 429 Broadway. Price $3; per mail, $3 30.
Send for circular.

FLOWERS FOR THE PARLOR AND GARDEN.—By G. E. S. Rand, Jr. An elegant and useful volume to all lovers of flowers. A complete guide to the cultivation of ornamental plants and flowers in all situations. Price, $2 50. Sold by all principal booksellers and seedsmen.
J. E. TILTON & CO., Boston. Publishers.

THOSE EXQUISITE BOOKS WITH EXQUISITE ENGRAVINGS.—Send your address on a stamped envelope and get a catalogue with particulars.
C. BLANCHARD, Publisher, No. 30 Ann-st., N. Y.

LIVER COMPLAINT.

In this climate a vast number of persons are more or less affected with disorders of the liver, arising from inflammation or obstruction of that organ. The common symptoms of liver complaint are a dull pain or aching in the right side, particularly on pressure—some difficulty of breathing—yellow furred tongue, loss of appetite, nausea, vomiting, disorder of the stomach and bowels, sick headache, costiveness at some times and diarrhœa at others, slight fevers toward evening, night sweats, &c. Some of the appearances of liver complaint are so much like those of pulmonary consumption that one of these disorders is often mistaken for the other. It is a common mistake among physicians to suppose that liver complaint can be cured only by calomel; but this remedy is generally worse than the disease—for they who once submit to "a course of mercury," may assure themselves that they will never enjoy perfect health afterward. Dr. J. H. Schenck's Mandrake Pills, a purely vegetable compound, answer every purpose for which calomel is prescribed, and they cannot possibly do any injury. Their action on the liver is so wonderful that some "regular physicians" who have witnessed the cures performed by them, erroneously reported that they must contain calomel. To contradict this slander, Dr. Schenck made oath before an Alderman in Philadelphia, that the Mandrake Pills contain no mineral substance whatever, and a copy of this affidavit is published in Dr. Dchenck's pamphlet. Dr. S. pledges himself that these Mandrake Pills will cure any case of liver complaint, and abundant evidence of the fact is exhibited at his offices in Philadelphia, New-York, Boston, Baltimore and Washington, where the certificates of his patients, many of them persons of the highest respectability, are on file. Price 25 cents. For sale by all druggists and dealers.

Dr. J. H. Schenck will be professionally at his room, No. 32 Bond-st., New-York, every Tuesday, from 9 to 3 P. M., but his medicines can be had there at all times.

Demas S. Barnes & Co No. 307 Broadway, general wholesale agents.

J. R. STAFFORD'S
IRON AND SULPHUR POWDERS
INVIGORATE THE BODY AND PURIFY THE BLOOD.

These powders are a chemical combination which is readily dissolved in water or in the contents of the stomach, where they at once unite with the digested food and enter with it into the formation of new blood. The iron by its magnetic attraction retains the vital or life giving forces in the circulation, strengthening the system generally; while the combined sulphur converts the foul and acrid secretions of the body and blood into gases, which are ejected through the pores of the body and skin, by the increased energy and strength of the circulation

DYSPEPTICS find immediate relief from the action of these powders upon the Liver and Spleen, and their secretions.

For SCROFULA, CANCERS, SALT RHEUM, ULCERS, SORES, or any eruption of the BODY or SKIN their curative effects are magical.

For TUMORS, SWELLINGS, DROPSIES, ABSCESSES, WENS, ETC., their dispersion and cure is certain, though of years standing.

They cure all forms of DEBILITY and WEAKNESS, as well as irregular secretions.

They convert PHLEGM and the acrid secretions of the THROAT, LUNGS or of CATARRH into gases, and give strength to the consumptive.

They cause a natural secretion of the saliva of the bowels, preventing habitual or chronic CONSTIPATION, and every form of PILES.

WORMS are created by and live only upon the impurities of the body; they cannot exist in a person whose system has been purified by these Powders.

☞ ¼ to ½ a Powder, daily, is sufficient for children. They neither *Sicken* nor *Purge.? Being compounded with Sugar, they are very agreeable to the taste.*

Full explanations of the above and other diseases, for which J. R. Stafford's Olive Tar is also used, are contained in a 16 page pamphlet, which I send anywhere, *free, by mail.* This pamphlet contains over a hundred testimonials, among which will be found the names of

GEORGE LAW, Esq., 5th-av., N. Y.
SIMEON DRAPER, Esq., Banker, N. Y.
R. B. COLEMAN, Esq., Astor House, N. Y.
S. LELAND, Esq., Metropolitan Hotel, N. Y.
THURLOW WEED, Esq., Albany, N. Y.
Rev. JOSHUA LEAVITT, Editor *Independent.*
Rev. ED. BRIGHT, Editor *Examiner*, N. Y.
Rev. D. W. C. CRONK, General Agent Bible Union.
Rev. Dr. LEONARD, Exeter, N. H.
And many others.

One package (12 powders,) $1; three packages (36 powders,) $2 50.

IMPORTANT CAUTION.

Whereas, J. R. STAFFORD'S IRON AND SULPHUR POWDERS are extensively counterfeited, and the counterfeits are such close imitations of the genuine outside envelope and inside directions that it is exceedingly difficult for the unitiated to tell which are the genuine and which are the counterfeit. Now, therefore, I have deemed it necessary to inform the public that, hereafter, all warranted J. R. Stafford's Iron and Sulphur Powders will have the fac simile signature of A. M. STAFFORD on the outside envelope; and on the inside directions. Take no others that are not so countersigned.

J. R. STAFFORD, Chemist,
No. 442 Broadway, New-York.

---

250 RARE RECEIPTS.

1.—THE CELEBRATED **100** RECIPES OF THE FAMOUS
METROPOLITAN HOTEL OF NEW-YORK,
for Baking, Cooking, making Pies, Pastries, Preserves, Cakes, Creams, Ices, &c., as constantly used in that first-class establishment.

2.—**150** ECONOMICAL RECIPES, WITH ADVICE TO YOUNG HOUSEKEEPERS AND OTHERS.
Illustrated with
17 Elegant Electrotype Engravings, explaining in certain cases,
WHAT TO DO, AND HOW TO DO IT.

The Book and Illustrations sent free by mail for 25 cents. HUTCHINSON & CO., Publishers,
No. 442 Broadway, New-York.

Agents wanted.

HEALTH OF AMERICAN WOMEN.

From the age of fifteen to forty-five years, women are, owing to their physical organization, subject to a long train of distressing symptoms which render them unfitted to enjoy life. These troubles are known by the general name of "FEMALE WEAKNESS"—social position or refinement affords no exemption—and they were deemed incurable until the discovery of
The Graefenberg Company's Uterine Catholicon. (*Marshall's.*)
This medicine has received the sanction of the medical faculty and the public, and it may be relied upon with the
Utmost Confidence.
Its value is so well known to our readers that we will only offer brief testimonials.

☞ I can speak positively in favor of the Graefenberg Uterine Catholicon (*Marshall's.*) In fact, it is infallible in cases of female weakness, and has effected many remarkable cures.
MASON R. LYONS,
Elkader, Iowa, March 21, 1864.

☞ I have taken the Graefenberg Uterine Catholicon, and think it a great medicine.
MRS. L. C. JACKSON,
Warsaw, Mo., March 19, 1864.

☞ For all complaints peculiar to females, (irregularities, prolapsus, leucorrhœa, &c.,) and female weakness, the Graefenberg Uterine Catholicon (Marshall's) has proved a most certain and valuable remedy.
H. GURLEY,
New-Hampton, Iowa, March, 1864.

☞ **The above Catholicon** ☜
*is a certain cure for all female irregularities, weakness, tumors, ulceration, inflamm

FINANCIAL.

BRIGGS' GOLD COMPANY.

MINES—BRIGGS AND GREGORY LODES.
GILPIN COUNTY, COLORADO.
CAPITAL 10,000 SHARES, $100 each.

TRUSTEES.
J. SMITH BRIGGS, Colorado.
GEO. M. PULLMAN, Chicago.
ANTHONY ARNOUX, New-York.
HENRY COGGILL, New-York.
C. C. ALGER, Hudson, N. Y.
WM. G. ANGELL, Providence, R. I.
R. CORNELL WHITE, New-York.
President—J. SMITH BRIGGS.
Treasurer—WALTER E. LAWTON.
Secretary—D. LITTLEJOHN.
Counsel—J. S. WOODWARD.
Mining Superint't—CHAS. H. BRIGGS.
Office No. 25 CLIFF-ST., New-York.

FISK & HATCH.
BANKERS AND DEALERS IN GOVERNMENT SECURITIES
No. 38 WALL-ST,
BUY AND SELL AT MARKET RATES
U. S. 5-20 BONDS.
U. S. COUPON AND REGISTERED BONDS of '81.
U. S. 7.30 TREASURY NOTES.
U. S. ONE YEAR CERTIFICATES.
U. S. QUARTERMASTERS' CHECKS.
U. S. QUARTERMASTERS' AND ORDNANCE VOUCHERS, the NEW U. S. FIVE PER CENT. LEGAL TENDER NOTES, and all GOVERNMENT issues.

BANKS, SAVINGS BANKS and investors will find us prepared at all times to furnish desirable lots of these Securities in large or small amounts.

DEPOSITS received and COLLECTIONS made on favorable terms. STOCKS, BONDS and GOLD bought and sold on commission.

U. S. 7.30 TREASURY NOTES converted into the 6 PER CENT. BONDS of 1881 on favorable terms.

FISK & HATCH,
BANKERS and DEALERS
In GOVERNMENT SECURITIES.
NO. 38 WALL-ST.

OFFICE OF VERMILYE & CO., BANKERS,
NO. 44 WALL-ST., NEW-YORK.

We are prepared to convert the U. S. 7.30 TREASURY NOTES into the 6 per cent. BONDS of 1881, with promptness, and on favorable terms.

Also, BUY and SELL, at market rates, all kinds of GOVERNMENT SECURITIES, including
U. S. 5.20 BONDS.
U. S. 7.30 TREASURY NOTES.
U. S. 12 MOS. CERTIFICATES OF INDEBTEDNESS.
U. S. QUARTERMASTERS' CHECKS.
U. S. Two Year 5 per cent. LEGAL TENDER NOTES.
U. S. 6 per cent. COUPON and REGISTERED, of 1881.
MATURING CERTIFICATES OF INDEBTEDNES: collected or purchased. VERMILYE & CO.

DREXEL, WINTHROP & CO.,
NO. 40 WALL-ST.,
BANKERS AND BROKERS,
DEALERS IN
UNITED STATES GOVERNMENT SECURITIES AND GOLD.

Stocks and Bonds bought and sold at the Brokers' Board on commission. Mercantile collections made on all points in the United States and Canada.

U. S. 5 PER CENT.
10-40 BONDS.

We keep on hand for immediate delivery, an assortment of bonds of this new loan.

VERMILYE & CO.,
No. 44 Wall-st.

JERSEY CITY BONDS,
TWENTY YEARS TO RUN.
COUPONS PAYABLE 1ST OF OCTOBER AND APRIL, IN NEW-YORK.
For sale by
G. S. ROBBINS & SON,
No. 54 WILLIAM-ST.

LOANS ON BONDS AND MORTGAGES AT Six per Cent. interest will be made by the Mutual Life Insurance Company of New-York. Apply at their office, No. 94 Broadway.

BROWN, BROTHERS & CO.,
NO. 59 WALL-ST.,
ISSUE COMMERCIAL AND TRAVELERS' CREDITS FOR USE IN THE COUNTRY AND ABROAD.

10-40 SUBSCRIPTION AGENCY.
H. J. MESSINGER, Banker, No. 139 Broadway.
The usual commission of ⅛ allowed to banks and bankers.

AUGUST BELMONT & CO.,
BANKERS,
No. 50 Wall-st.,
issue circular Letters of Credit for travelers on all parts of Europe, &c.

TEN-FORTY LOAN OF U. S.
TENTH NATIONAL BANK,
No. 240 BROADWAY.
Designated Depository and Financial Agent of the United States.

By authority of the Secretary of the Treasury, this Bank will receive subscriptions for the TEN-FORTY FIVE PER CENT. GOLD-BEARING BONDS. A liberal commission will be allowed parties subscribing at this Bank. D. L. ROSS, President.
JOHN H. STOUT, Cashier.

U. S. 10-40 FIVE PER CENT. LOAN.
CHARNLEY & HATCH, BANKERS,
No. 24 Wall-st.,
SUBSCRIPTION AGENTS
for the above popular Loan, are prepared to receive subscriptions on the most favorable terms, and to furnish the Bonds and Certificates in the shortest possible time.
UNITED STATES SECURITIES of the various descriptions, BOUGHT AND SOLD.
STOCKS, BONDS AND GOLD, BOUGHT AND SOLD ON COMMISSION.

GARRISON'S MINING COMPANY.
NOTICE TO STOCKHOLDERS.
Certificates for Stock are now ready at the office of the company, No. 29 William-st., where the prospectus and reports, and specimens of the ore, taken at the depths of 20, 40, 60, 80 and 100 feet, may be seen.
C. G. MEASE, Secretary.

OFFICE OF THE GLOBE FIRE INSURANCE COMPANY, Cor. Greenwich and Fulton-sts., New York, April 13, 1864.

AT AN ELECTION FOR DIRECTORS OF this Company, held on Tuesday, 12th inst., the following gentlemen were unanimously elected for the ensuing year, viz:

Leonard Kirby,	Thos. C. Goetchius,	Geo. W. Elder,
D. R. Martin,	J. H. Huddleston,	Jas. C. Gulick,
W. B. Skidmore,	Samuel Hanna,	Thomas Reed,
John Castree,	John Keyser,	O. W. Bird,
A. Rutherford,	Moses W. Fish,	Daniel L. Ross,
Geo. W. Savage,	Joseph Colwell,	G. G. Yvelin,
Henry Elsworth,	John Hustace,	W. W. Price,
Thomas Paton,	Joel D. Hunter,	S. T. Knapp,
C. H. Loutre,	Aaron Claflin,	Wm. W. Bruce,
Rutsen Suckley,	Effingham Cock,	Geo. Opdyke,
Wilson G. Hunt,	C. H. Ludington,	W. F. Havemeyer,
W. A. Fowler,	Ezra Wheeler,	Harvey Weed,
Daniel Drew,	Fred. Lacey,	Nath. Smith,
David Wagstaff,	L. A. Jacobus,	John Romer,
J. M. Benedict,	Thos. T. Buckley,	B. Throckmorton,
L. M. Luther,	M. B. Carpenter,	E. R. Livermore,
John J. Morris,	Robt. McLaughlin,	

and the following gentlemen, viz: Chas. E. Crehan, Francis Jenkins, Hector Armstrong, were elected inspectors for the next election, and at a subsequent meeting of the Board Leonard Kirby, Esq., was unanimously reelected President.
ALFRED A. REEVES, Secretary.

TREASURY DEPARTMENT, OFFICE OF COMPTROLLER OF THE CURRENCY, WASHINGTON, Feb. 27, 1864.

WHEREAS, BY SATISFACTORY EVIDENCE presented to the undersigned, it has been made to appear that the Fourth National Bank of the City of New-York, in the County of New-York, and State of New-York, has been duly organized under and according to the requirements of the Act of Congress, entitled, "An Act to provide a national currency, secured by a pledge of United States stocks, and to provide for the circulation and redemption thereof," approved Feb. 25, 1863, and has complied with all the provisions of said act required to be complied with before commencing the business of banking.

Now, therefore, I, HUGH McCULLOCH, Comptroller of the Currency, do hereby certify that the Fourth National Bank of the City of New-York, County of New-York, and State of New-York, is authorized to commence the business of banking under the act aforesaid.

In testimony whereof, witness my hand and seal of office this 27th day of February, 1864.
{L. S.} (Signed,) HUGH McCULLOCH, Comptroller of the Currency.

A SPECIAL MEETING OF THE STOCKholders of the CLEVELAND AND PITTSBURGH RAILROAD COMPANY, will be held at the office of said company in Cleveland, on the 4th day of May, 1864, at 10 o'clock A. M., to vote upon the increase to the capital stock of said company, for the purpose of allowing the bonds of said company to be converted into stock.

The transfer books will be closed on the 23d day of April, and open on the 5th day of May.
By order of the Board of Directors.
J. N. McCULLOUGH, President.
CLEVELAND, March 28, 1864.

QUARTERMASTER'S OFFICE, No. 6 STATE-ST., NEW-YORK, March 7, 1864.

PERSONS OWNING OR REPRESENTING steamers, ships, schooners, &c., are requested to send into this office daily the names of all such vessels as they may wish to charter to the Government or have freight for. Their tonnage, standing, rate of charter, &c., will be required.
STEWART VAN VLIET, Major and Quartermaster.

FINANCIAL.

TEN-FORTY GOVERNMENT LOAN.
UNITED STATES TREASURY.
NEW-YORK, April 4, 1864.

By direction of the Secretary of the Treasury, I hereby give notice that I am prepared to receive subscriptions on account of United States Bonds authorized by the act of March 3, 1864, bearing date March 1, 1864, redeemable at the pleasure of the Government after ten years, and payable forty years from date, bearing interest at five per centum a year, payable on bonds not over $100 annually and on all other bonds semi-annually, in coin.

Subscribers will receive either registered or coupon bonds, as they may prefer.

Registered bonds will be issued of the denominations of fifty dollars, ($50,) one hundred dollars, ($100,) five hundred dollars, ($500,) one thousand dollars, ($1,000,) five thousand dollars, ($5,000,) and ten thousand dollars, ($10,000,) and coupon bonds of the denominations of fifty dollars, ($50,) one hundred dollars, ($100,) five hundred dollars, ($500,) and one thousand dollars, ($1,000.)

Subscribers to this loan will have the option of having their bonds draw interest from March 1 or September 1, as the case may be, by paying the accrued interest in coin, (or United States notes, or the notes of National Banks, adding fifty per cent. for premium,) or receive them drawing interest from the date of subscription and deposit.

Upon the receipt of subscriptions, I will issue my certificate of deposit therefor in duplicate, the original of which will be forwarded by the subscriber to the Secretary of the Treasury, Washington, with a letter stating the kind, (registered or coupon,) and the denominations of bonds required.

Upon the receipt of the original certificates at the Treasury Department, the bonds subscribed for will be transmitted to the subscribers respectively.

A commission of one-eighth of one per cent. will be allowed to those subscribing for others or resale. The delivery of these bonds have commenced, and will be continued promptly.
JOHN J. CISCO, Assistant Treasurer, U. S.

ALBANY AND SUSQUEHANNAH RAILROAD COMPANY
(140 miles long)
FIRST MORTGAGE BONDS FOR $1,000,000.
FOR SALE BY MARIE & KANZ, NO. 27 WILLIAM-STREET, NEW-YORK.

The undersigned now offer for sale $300,000 of the First Mortgage 7 per Cent. Bonds of the Albany and Susquehannah Railroad Company, (Ezra P. Prentice, President,) redeemable in New-York July 1, 1888, and convertible into stock at par within ten years.

The Bonds are in sums of $1,000 each, coupons payable Jan. 1 and July 1, in New-York City. They are executed to Daniel Drew and Alfred Van Santvoord, Trustees, and secured by a mortgage which "covers the whole of the said road, including the right of way, necessary real estate, superstructure, franchises and appurtenances belonging to, or to belong to the company; and is the first and a preferred lien thereon, except that one other mortgage, directed by a special act of the Legislature of the State of New-York to be executed to the City of Albany, to secure the payment of the principal and interest of $1,000,000 of bonds, to be issued by the said city as a loan in aid of the said road, which two mortgages are by the terms of the said act entitled to an equality of lien."

The length of road is 140 miles, entirely within the State of New-York, extending from the City of Albany to Binghamton on the Erie Railway, through a rich and productive region, forming valuable connections with other railroads at its two termini, and opening another avenue from the coal regions.

The first division of thirty-five miles from Albany to Schoharie has recently been opened for business; that portion from Schoharie to Oneonta, Otsego County, forty-five miles, has been let, and is now in progress; the balance is nearly ready for letting, and proposals are now advertised for grading and bridging fifty miles beyond Oneonta.

The cost of the first division, including rolling stock, is about $1,000,000, in addition to which $300,000 have been expended on the balance of the line; total expended to Jan. 1, 1864, $1,345,496.

The means of the company to complete the road, including what is already expended, are $2,000,000, individual and town subscriptions to the stock, of which $1,140,000 have been already paid in; $1,000,000 First Mortgage Bonds; $1,000,000 Albany City Loan, and $500,000 appropriated by the State of New-York, and payable one-half when the road is completed to Cobbleskill, forty miles; the balance when completed eighty miles—to Oneonta; total, $4,500,000. Estimated cost of the road when completed, $4,500,000, or about $32,000 per mile. The joint mortgages to secure the bonds issued by the company, and the bonds to be issued by the City of Albany, together $2,000,000, constitute a total lien of $14,300 per mile. MARIE & KANZ.

TEN-FORTY LOAN.
SECOND NATIONAL BANK OF NEW-YORK.
Designated Depository and Financial Agent of the United States.
NEW-YORK, March 29, 1864

By authority of the Secretary of the Treasury, this bank will receive subscriptions on account of UNITED STATES BONDS, authorized by the Act of March 3, 1864, bearing date March 1, 1864, redeemable at the pleasure of the Government after ten years, and payable forty years from date, bearing interest at 5 per cent. a year, payable on bonds not over one hundred dollars annually, and on all other bonds semi-annually, in coin.

Subscribers will receive either Registered or Coupon Bonds as they may prefer, and will be required to pay, in addition to the amount of the principal of the bonds, in lawful money, the accrued interest in coin (or in United States notes or the notes of National Banks, adding 50 per cent. for premium until further notice,) from the 1st day of March, until the day of subscription and payment; or subscriptions can be made, bearing interest from date, without the payments of interest from the 1st of March, and premium thereon.

The usual commission of one-eighth of one per cent. will be allowed to banks, bankers and brokers.
HENRY A. HURLBUT, President.
A. G. ALLEN, Cashier.
Messrs. WM. & JOHN O'BRIEN, Bankers, No. 40 Wall-st., are authorized to receive subscriptions for this bank.

FOURTH NATIONAL BANK OF THE CITY OF NEW-YORK.
Capital....$5,000,000

By the authority of the Secretary of the Treasury, this bank is prepared to receive subscriptions to the NATIONAL TEN-FORTY LOAN, issued under an act supplementary to an act entitled "An Act to provide ways and means for the support of the Government," approved March 3, 1863.

THIS LOAN IS redeemable after ten and payable forty years from date, with interest at the rate of five per cent. per annum. Interest and principal payable in coin. Subscriptions to the above must be made in lawful money of the United States, and the accrued interest paid in coin or in National currency, adding fifty per cent. premium until further notice GEORGE OPDYKE, President.
R. G. ROLSTON, Assistant Cashier.

UNITED STATES GOLD MINING COMPANY.
Organized under the laws of the State of New-York.
Capital stock $1,500,000 in 7,500 shares of $20 each.

TRUSTEES.
WM. WHITEWRIGHT, Jr., New-York.
WM. A. BOOTH, New-York.
W. B. SCOTT, New-York.
JAMES D. FISH, New-York.
W. B. OGDEN, Chicago.
H. H. BOODY, New-York.
LOWELL HOLBROOK, New-York.

OFFICERS.
WM. WHITEWRIGHT, Jr., President.
H. H. BOODY, Vice-President.
I. P. STEPHENS, Secretary and Treasurer.
J. H. SCUDDER, Counsel.

Books of subscription for the sale of 37,500 shares of the capital stock of this company will be opened at the office of H. T. MORGAN & CO., No. 36 William-st., on WEDNESDAY, the 20th day of April inst., at 11 o'clock A. M., and close at 3 o'clock P. M. of the same day. Should a larger number of shares than that above indicated be subscribed for, they will be allotted by the Trustees.

Subscription price $10 per share, payable $3 at the time of subscribing, the balance on the call of the Treasurer.

The Trustees will reserve $125,000 as a working capital.
W. WHITEWRIGHT, Jr., President.
NEW-YORK, April 13, 1864.

OFFICE OF THE COLUMBIA FIRE INSURANCE CO., No. 161 BROADWAY, NEW-YORK, April 11, 1864.

AT THE ANNUAL ELECTION FOR DIRECTORS, held this day, the following gentlemen were unanimously chosen:

Timothy G. Churchill,	A. L. Sayre,
George Opdyke,	B. H. Van Auken,
Montagnie Ward,	Elias G. Brown,
Eben Sutton,	Richard S. Palmer,
Joseph W. Meeks,	Dexter A. Hawkins,
Wilson G. Hunt,	E. F. Fabbri,
Daniel Butterfield,	James Olwell,
Elliot C. Cowdin,	Enoch Chamberlain,
Edwin O. Tufts, of Boston,	Thomas P. Way,
John L. Hasbrouck,	Lloyd L. Britton,
James English,	Charles B. Churchill,
Isaac N. Seymour,	Geo. F. Codington, Jr.,
John Gibney,	Theo. B. Woolsey,
John Armstrong,	Edward Oothout,
Charles Denison,	Charles M. Catlin,
George B. Satterlee,	John De Ruyter,
A. M. C. Smith,	Wm. H. Lee,
James A. Timpson,	George L. Kingsland,
Francis Leland,	Otto Loeschigk,
Edward Satterlee,	Wm. S. Opdyke.

At a subsequent meeting of the Board, Timothy G. Churchill, Esq., was unanimously reelected President.
EDWARD KEMEYS, Secretary.

OFFICE OF THE PITTSBURGH, FORT WAYNE AND CHICAGO RAILWAY COMPANY, April 8, 1864.

DIVIDEND ON STOCK.—THE BOARD OF Directors have this day declared a dividend of (2½) TWO AND ONE-HALF PER CENT. on the capital stock of the company, for the quarter ending 31st March last, and out of the net earnings of said quarter, payable (free of Government tax) on and after the 16th day of May proximo, at the general office of the company, in the City of Pittsburgh, to the stockholders whose stock stands on the books there, at the agency of the company, (Winslow, Lanier & Co.,) No. 52 Wall-st., in the City of New-York, to the stockholders whose stock stands upon the books there.

The transfer books of the company will close at 3 o'clock P. M. on the 2d day of May, and remain closed until 10 o'clock A. M. on the 17th day of May thereafter.
By order of the Board of Directors.
W. H. BARNES, Secretary.

OFFICE OF THE MANHATTAN FIRE INSURANCE CO., No. 68 WALL-ST., NEW-YORK, April 1, 1864.

AT AN ELECTION OF THIS COMPANY, held the 28th ultimo, the following persons were chosen Directors, for the ensuing year, viz.:

W. P. Palmer,	Sidney Mason,	John Steward,
Rufus L. Lord,	Peter Cooper,	W. W. DeForest,
Thos. Barron,	Robt. B. Minturn,	Jas. B. Johnson,
Richard Tighe,	Thos. W. Pearsall,	Henry Balis,
Henry Elsworth,	James Colles,	Rich. Mortimer,
Aug. H. Ward,	L. S. Suarez,	R. H. Browne,
E. D. Morgan,	John Caswell,	Ed. J. Woolsey.

And at a subsequent meeting of the Board of Directors, W. P. PALMER, Esq., was unanimously reelected President.
ANDREW J. SMITH, Secretary.

FINANCIAL.

SAN ANTONIO SILVER MINING COMPANY. OF ARIZONA.
60,000 SHARES—NOMINAL PAR, $50 EACH,
40,000 ONLY TO BE SUBSCRIBED FOR.
ISSUED FOR THE PURCHASE OF MINING CLAIMS AND PROPERTY IN ARIZONA.

TRUSTEES.
SAM. F. BUTTERWORTH, Esq., President of the Quicksilver Mining Co.
ANTHONY W. MORSE, Esq., of Morse & Co.
CHARLES LAMSON, Esq., of Charles H. Marshall & Co.
FREDERIC C. GEBHARD, Esq., of Schuchardt & Gebhard.
MATT ELLIS, Esq., of Boston.
JAY CADY, Esq., of Schenectady.
PRESIDENT.
SAM. F. BUTTERWORTH, Esq.
TREASURER.
CHARLES LAMSON, Esq.
BANKERS.
MESSRS. SCHUCHARDT & GEBHARD.
ATTORNEYS.
MESSRS. FOSTER & THOMSON.

Books of subscription for the purchase of Shares of this Company at $25 a share, are open at our office; $5 payable at the time of subscription, and the balance on May 2, 1864.

Attention is called to the letter of Sam. F. Butterworth, Esq., who has lately visited the property of the company.
MORSE & CO.,
No. 24 William-st., New-York.
APRIL 5, 1864.

NEW-YORK, April 4, 1864.

I visited this Mine in the month of December, 1863, accompanied by Guido Kustel, the most distinguished Metallurgist and Mining Engineer on the Pacific coast, for many years the Manager of the Ophir Works, and author of a valuable treatise on the "Processes of Silver and Gold Extraction," recently published in California. My opinion of the value and quality of this Mine is based on information derived from this gentleman, and on my own observations at the Mine.

The Mine is situated in Arizona, about three miles north of the northern boundary line of Sonora, and five miles distant from the celebrated Mowry Silver Mines; it is accessible at all seasons of the year, either by the way of Los Angelos, Libertad, or Guaymas. But little work has been done in developing the mine; enough, however, to discover the width and extent of the lode and determine the quality and value of the ores.

Where the shaft is sunk the vein is from four to six feet wide between lime-rock and garnet, running east and west, and exhibits galena or sulphuret of lead, carbonate of lead, zinc-blend and copper-pyrites; the richest is the sulphuret of lead, assaying one hundred and fifty-five dollars per ton; the vein has been prospected about half a mile. Mr. Kustel, in a letter addressed to the San Francisco owners, says: "The San Antonio lode appears, where the shaft is sunk, a good wide vein of ore, easy to reduce by fire, and will pay on an average, according to the proportions of the different metals, from seventy to ninety dollars per ton."

I believe there is an abundant supply of this ore, and that by an expenditure of a comparatively small sum of money, the mine can be put in a condition to produce 40 tons per day; if this ore averages only $80 per ton, the gross product of the mine would exceed $3,000 per day; the entire cost of mining and reducing a ton of this ore will not exceed twenty dollars.

On the premises, about 200 yards from San Antonio lode, in a N. E. direction, there is a very rich copper lode, six feet wide; the ores which we obtained from this lode, considered a fair average, assayed 80 ℘ cent. of copper and $76 in silver. Miners can be obtained in any number in the immediate vicinity, at about $10 ℘ month.

The reduction works of the mine are three miles distant from the mine, consisting of a small engine and two furnaces. There is an abundance of wood and water for all purposes on the property.

I consider the San Antonio a very valuable Silver Mine. If worked with skill and energy, it will produce most satisfactory results.
SAM. F. BUTTERWORTH.

PACIFIC QUICKSILVER MINING COMPANY.
40,000 SHARES, NOMINAL PAR....$100 EACH
20,000 SHARES OFFERED ON SUBSCRIPTION, AT....50 EACH
$400,000 IN CASH RESERVED AS THE WORKING CAPITAL.

Books of subscription to the capital stock of the Pacific Quicksilver Mining Company will be opened on the 19th instant, at 11 o'clock, at the office of the undersigned.

Five dollars on each share will be paid at the time of subscribing, for which certificates will be issued entitling the owner to the shares, provided a further payment of $10 be made on the 28th instant, and $35 per share, with interest, be paid at or before the times when called for by the Trustees.

TRUSTEES.
WILLIAM BOND, New-York,
A. A. SUMNER, New-York,
D. RANDOLPH MARTIN, New-York,
JOSEPH B. STEWART, Washington City,
Gen. JOHN B. FRISBIE, California.
TREASURER.
D. RANDOLPH MARTIN.
SOLICITORS.
WHEELER & ARMSTRONG, in New-York.
CASSERLY & BARNES, in San Fransico.

No. 44 EXCHANGE-PLACE, NEW-YORK, April 13, 1864.

In calling the attention of our friends and correspondents to the Pacific Quicksilver Mining Company, we beg to add the following statement, which is furnished to us from reliable sources.

The property of the Pacific Quicksilver Mining Company comprises the Cinnabar Claims of twenty small companies consolidated. The claims thus united, cover over three continuous miles in length of the Mammoth Ledge, in Napa County, California, about seventy miles northeast of San Francisco. The richness of the Cinnabar is proved by the assay of Prof. Kent, of the United States Assay Office; a specimen assayed by him yielded 69 6-10 per cent. of quicksilver. The quicksilver mines of the world are limited, the principal supply thus far having been drawn from those of Almaden, in Spain, Idria, in Austria, and the New Almaden mines, in California. The mines of the Pacific Quicksilver Mining Company give promise of richness equal to the best of these, and worked with ample capital, of equal success. The want of capital has alone prevented their earlier development.

Of the great and increasing demand for Quicksilver, it is quite unnecessary to speak; nor of the large returns made by the few known mines of Cinnabar.

Every new mine, of gold or silver, ceates an increased demand; and the small cost of this great property, free from incumbrance, on the terms offered, viz., only $2,000,000, for the property, with $400,000 in cash on hand, places it in a most favorable position.

A number of specimens taken by John T. Howard, Esq., of Brooklyn, from various parts of the ledge, can be seen at our office.
Very respectfully,
STIMSON, FRONK & CO.

BLACK HAWK GOLD MINING COMPANY.
MINES—BOBTAIL, GREGORY, &c., LODES, GILPIN CO., COLORADO.
CAPITAL 50,000 SHARES, $100 EACH.

TRUSTEES.
F. H. JUDD, New-York.
W. L. LEE, Colorado.
ANTHONY ARNOUX, New-York.
GEO. BLISS, JR., New-York.
O. W. CHILD, New-York.
J. E. WILLIAMS, New-York.
J. HALL PLEASANTS, Baltimore.
LEONARD SWETT, Washington.
CARLOS PIERCE, Boston.
President—F. H. JUDD.
Vice-President—W. L. LEE.
Treasurer—WALTER E. LAWTON.
Secretary—D. LITTLEJOHN.
Counsel—JOHN S. WOODWARD.
General Director—MYLO LEE.
OFFICE NO. 25 CLIFF ST., NEW-YORK.

HARTFORD MINING COMPANY,
MICHIGAN.
CAPITAL, $500,000.
20,000 SHARES, $25 PER SHARE.
WORKING CAPITAL IN THE TREASURY, $30,000.

The subscribers, as the only authorized Agents, offer for sale a limited amount of this Copper Stock, *at one-half its par value*, or $12 50 per share.

Exhibits of the Company's valuable property will be furnished on application.
JAMES WADSWORTH & CO.,
No. 61 Cedar-st., New-York.

U. S. "10-40" LOAN.
Subscriptions received
BY
LIVERMORE, CLEWS & CO.,
No. 32 Wall-st., New-York.
One-eighth per cent. commission allowed to banks, bankers and brokers.

THE NEW ISSUE OF
ATLANTIC MUTUAL INSURANCE SCRIP,
PACIFIC MUTUAL INSURANCE SCRIP,
UNION MUTUAL INSURANCE SCRIP,
GREAT WESTERN MARINE INSURANCE SCRIP,
Purchased by
WM. C. GILMAN, No. 46 Pine-st.

NOTICE.
Notice is hereby given that the first meeting of the Hartford Mining Company, of Michigan, will be held at their business office, No. 61 Cedar-st., New-York City, on THURSDAY, the 28th day of April inst., at 2 o'clock P. M., for the purpose of organizing said company.
GAYLORD CHURCH, WM. A. RICHMOND } Corporators.
NEW-YORK, April 5, 1864.

MINING STOCKS,
as well as all other kinds of securities, bought and sold at all the Stock Boards in New-York, Boston, Philadelphia, &c., or otherwise, on commission, by ALBERT H. NICOLAY, No. 52 William-st.

NOTICE IS HEREBY GIVEN THAT THE St. Louis, Jacksonville and Chicago Railroad Company will pay at the agency of the Company, No. 59 Exchange-place, in the City of New-York, on the 30th day of April, 1864, the bonds of the company bearing interest at 10 per cent., and secured by a mortgage to Chester D. Hubbard and Morris K. Jesup, Trustees, and that after that date interest on the said bonds will cease.
M. K. JESUP & CO.,
Agents St. Louis, Jacksonville and Chicago R. R. Co.
NEW-YORK, March 24, 1864.

OFFICE OF WM. & JNO. O'BRIEN, No. 49 WALL-ST.

WE ARE PREPARED TO RECEIVE SUBscriptions for the UNITED STATES 10-40 LOAN AT PAR.
The usual one-eighth allowed to bankers and brokers. Bonds on hand for immediate delivery.
WM. & JNO. O'BRIEN.

COMMISSIONER FOR NEW-JERSEY and other States—No. 5 Beekman-st., Room No. 8, first floor, over Park Bank.

FINANCIAL.

THE ANTHRACITE GAS LIGHTING AND HEATING COMPANY, OF NEW-YORK.
WM. H. APPLETON, President.
WM. H. APPLETON, O. D. F. GRANT, ABRAHAM M. COZZENS, Trustees.
Capital, $3,000,000; Shares, $100 each.

Books of subscription for 20,000 shares of the capital stock of this company will be opened at our office on SATURDAY, April 16.

The Common Council has granted to the company the right to lay pipes and mains throughout the entire City of New-York.

Ten per cent. payable on subscription; the balance in installments as the work progresses.
JEROME, RIGGS & CO.,
No. 46 Exchange-place.

ALPINE GOLD COMPANY.
CAPITAL....$1,500,000
SHARES....$10 each.

The property of this Company is situated in Gilpin County, Colorado Territory, and consists of 600 feet of mining claims on the following rich gold bearing lodes in Nevada, district, viz.:
"ALPS" and "CALIFORNIA."

These claims are among the very richest and best in Colorado.

An ample cash capital of ONE HUNDRED THOUSAND DOLLARS has been subscribed for at par.

The books open for subscription to a limited number of shares, at $5 per share, at the office of E. T. H. GIBSON, Esq., No. 54 William-st., to-day at 11 o'clock.

OFFICERS.
E. T. H. GIBSON, President.
H. V. POOR, Secretary and Treasurer.
TRUSTEES.
N. B. Palmer.
Cornelius S. Bushnell.
Henry J. Bigalow.
Henry V. Poor.
E. T. H. Gibson.

TO THE STOCKHOLDERS OF THE MARIPOSA COMPANY.
Notice is hereby given, that a meeting of the Stockholders of the Mariposa Company will be held at the office of the said Company, No. 31 Wall-st., in the City of New-York, on the 9th day of May next, at noon, for the purpose of deciding upon the increase, and increasing the amount of the capital stock of the said Company, by an addition of twenty thousand shares to the one hundred thousand shares already issued, making, with such increase, a total capital of one hundred and twenty thousand shares, at the par value of one hundred dollars a share, amounting, altogether, to twelve millions of dollars, in order that the floating debt of the company may be paid, and the mining and other resources of its estate may be more completely and expeditiously developed.
By order of the Board of Trustees.
JAMES HOY,
MORRIS KETCHUM,
GEORGE OPDYKE,
Majority of the Trustees.
NEW-YORK, April 11, 1864.

LIVERMORE, CLEWS & CO.,
BANKERS AND U. S. GOVERNMENT LOAN AGENTS,
No. 32 Wall-st., New-York.
U. S. SECURITIES of all Descriptions, purchased and for Sale.
STOCKS, BONDS AND GOLD bought and Sold on Commission.
COLLECTIONS MADE ON WASHINGTON and all other points of the United States and Canada at low rates and with quick returns.
7 3-10 TREASURY NOTES converted into 1881 Bonds.
4 PER CENT. INTEREST ALLOWED ON DEPOSITS made by Banks, Bankers and individuals, subject to draft at sight.

OFFICE OF THE COLUMBIAN (MARINE) INSURANCE CO., CORNER OF WALL AND NASSAU STS., NEW-YORK, Jan. 29, 1864.

STATEMENT OF THE AFFAIRS OF THE COMPANY for the sixth fiscal year ending Dec. 31, 1863:

Premiums on unexpired risks, Dec. 31, 1862	$249,998 17	
Premiums received from that date to Dec. 31, 1863	3,002 258 59	
Total amount of premiums		$3,252,256 76
Premiums marked off, as earned during the year, (less return premiums,) and interest received on investments		$2,362,842 02
Losses paid during the year	$1,021,150 50	
Reinsurances, expenses, State and Government taxes	204,628 19	1,225,778 69
Excess of earned premiums over losses, &c.		$1,137,063 33
Add undivided balance of Dec. 31, 1862	117 68	1,137,181 01
Reserve for estimate claims unadjusted and other contingencies		441,206 49

In accordance with the provisions of the Charter of the Company, the Board of Directors have resolved to apply the profits of the year as follows:

Profits to be divided	$695,974 52	
Cash dividend to dealers holding certificates of return, on premiums earned during the year and paid, payable on and after Feb. 10, 1864	269,614 80	426,359 72
Deduct dividend already paid to Stockholders, being accrued interest, (free of Government tax,) on cash Capital		57,895 20
		$368,464 52
Deduct interest on Scrip issue of 1862, payable (free of Government tax) on and after March 10, 1864, being 6 per cent. on amount of such issue		1,747 20
		$366,717 32
Of this residue thirty per Cent. will be paid in cash to Stockholders on and after March 10, 1864, (free of Government tax,) as follows: On old stock 12 per Cent., and on new stock 10 per Cent.		110,000 00
		256,717 32

There will also be a Scrip Dividend, payable (free of Government tax) on and after June 1, 1864, on the cash capital, as follows: On old stock 7 per Cent., and on new stock 5 per Cent., making the total dividend for the year paid to Stockholders equal to 26 per cent.

Payable in cash on and after March 10, 1864, (free of Government tax,) to Makers of Security Notes, being 4 per Cent. on amount of such notes		1,313 50
		$255,403 82
Payable in Scrip (free of Government tax,) on and after June 1, 1864, to Dealers on Earned Premiums on Risks terminating without loss, (estimated at $1,700,000,) 15 per cent		255,000 00
Undivided Balance		$403 82

The Company have the following Assets:

United States, New-York City and other Stocks	$330,375 00
Accrued Interest, Gold at market value, Salvages and other Securities	714,992 61
Cash in Banks and Loans on demand	651,517 81
Bills Receivable, and Premium Notes	1,413,670 94
Scrip of Insurance Companies, Balances due from Agents, and sundry claims due the Company	30,374 44
Total amount of Assets	$3,140,930 80

To the President and Board of Directors of the Columbian Insurance Company:

We hereby certify that we have compared the above statement with the Balance Sheet of the Company, and the Balance Sheet with its Books, and found them to conform.

We have also examined the Cash Bank Balance, Securities, Bills Receivable and other Assets, and found them to conform accurately with the above statement made by the Company.
EDWARD ROWE,
JOSEPH MORRISON,
ALBERT G. LEE,
DAN'L W. TELLER, } Committee.
JAN. 29, 1864.

On and after 1st February, 1864, Dealers with this Company will be allowed the option (to be signified at the time of application for insurance) of receiving in lieu of scrip, at the end of each year, returns in cash, (guaranteed by certificate) of premiums paid and earned during the year, whether loss accrues or not, upon all new risks under the New-York form of policy, as follows:

1st. Upon all Voyage Risks upon Cargo, a return of twenty-five per cent.

2d. Upon Voyage Risks upon Freight, a return of twenty per cent.

3d. Upon Time Risks upon Freight, and upon Voyage and Time Risks upon Hulls, a return of ten per cent.

Such privilege, however, being confined to persons and firms, the aggregate of whose premiums upon such policies earned and paid during the year, shall amount to the sum of one hundred dollars.

DIRECTORS:

EDWARD ROWE,	DANIEL W. TELLER,
DANIEL W. LORD,	JOHN D. BATES, JR.,
GEORGE MILN,	CHARLES HICKOX,
JOHN ATKINSON,	ROBERT BOWNE,
THOS. A. C. COCHRANE,	LAWRENCE MYERS,
WM. H. HALSEY,	S. N. DERRICK,
THOS. BARRON,	MOSES MERICK,
ROLAND G. MITCHELL,	DAVID J. ELY,
ALBERT G. LEE,	JOSEPH MORRISON,
GEO. P. DESHON,	WM. H. POPHAM,
O. L. NIMS,	B. C. MORRIS, JR.,
M. F. MERICK,	EZRA NYE,
WM. B. OGDEN,	HENRY J. CAMMANN,
JOHN ARMSTRONG,	THOMAS LORD,
B. C. MORRIS,	ROBERT S. HOLT,
ANDREW J. RICH,	J. B. GRIFFIN.

B. C. MORRIS, President.
THOS. LORD, Vice-President.
WM. M. WHITNEY, Second Vice-President and Secretary.

FOX AND WISCONSIN IMPROVEMENT COMPANY.—All of the property of this company is advertised to be sold May 5, 1864. The undersigned have been appointed a committee to purchase at said sale, for the use and benefit of those only who assign and surrender their stock and bonds to them previous to May 1, 1864, and who make the required money payments. Bond and stockholders who desire us to act for them should call at once at our office, Nos. 75 and 77 Nassau-st., New-York, Room No. 6.
JOHN LOWREY.
SAMUEL MARSH.
BREESE J. STEVENS.
N. A. COWDREY.

BANK OF AMERICA.—THE STOCKHOLDERS of the Bank of America are hereby notified that the annual election of Directors will be held, at the banking house, on MONDAY, the 2d day of May next, to commense at 12 o'clock, and to close at 2 o'clock P. M.

The transfer book will remain closed from the 23d day of April until the morning of May 3.
WM. L. JENKINS, Cashier.

MONEY TO LOAN ON BOND AND MORTgage, upon improved City property, at 6 per cent., for five years or more, in sums of $10,000 to $50,000. Apply to JOHN JEFFRIES, in care of C. E. STRONG, No. 68 Wall-st.

FINANCIAL.

PROPOSALS FOR $300,000 CENTRAL PARK IMPROVEMENT FUND STOCK OF 1876.

Sealed proposals will be received at the Comptroller's Office until TUESDAY, the 17th day of May, 1864, at 2 o'clock P. M., when the same will be publicly opened for the whole or any part of the sum of Three Hundred Thousand Dollars of the Central Park Improvement Fund Stock, authorized by Chapter 85 of the Laws of 1860, and by an Ordinance of the Common Council, approved by the Mayor April 25, 1860.

The said Stock will bear interest at the rate of six per cent. per annum, payable quarter-yearly, and the principal will be redeemed November 1, 1876.

The proposals will state the amount of Stock desired, and the price per one hundred dollars thereof; and the persons whose proposals are accepted will thereupon be required to deposit with the Chamberlain of the City the sums awarded to them respectively.

On presenting to the Comptroller the receipts of the Chamberlain for such deposits, the parties will be entitled to receive certificates for equal amounts of the par value of the Stock, bearing interest from the dates of payments.

Each proposition should be sealed and indorsed "Proposals for Central Park Improvement Fund Stock," and inclosed in a second envelope, addressed to the Comptroller.

The right is reserved to reject any or all of the bids, if the interests of the Corporation require it.
MATTHEW T. BRENNAN, Comptroller.
CITY OF NEW-YORK—DEPARTMENT OF FINANCE, COMPTROLLER'S OFFICE, April 16, 1864.

COPALINSHE GOLD MINING COMPANY OF COLORADO.
CAPITAL STOCK....$5,000,000
250,000 SHARES AT $20 EACH.
TREASURY $60,000 CASH, AND 30,000 SHARES FULL PAID STOCK.

Stock issued for the purchase of Mining property.

The property of the Company consists of 5,200 feet of claims on the best lodes yet discovered in Colorado, having been prospected and producing large and favorable results—in some cases over $800 per ton having been taken out with the ordinary stamp mill.

There are also two very valuable Spring claims, and 240 acres timbered land.

The above property is located in the Pollock, Mosquito, Martin Russell, Lake and Lincoln districts, in Park County; and distributed among the several claims are fine water privileges, which are invaluable for milling purposes. Title of the said property perfect.

TRUSTEES.
L. E. CHITTENDEN—U. S. Treasury, Washington, D.C.
E. A. STANSBURY—Vice-President Metropolitan Fire Insurance Co.
S. S. WYCKOFF—Wyckoff & Co., No. 104 Murray-st.
HENRY BENNETT—Hotchkiss, Fenner & Bennett, No 40 Vesey-st.
EDW. FLASH—Commission Merchant, No. 52 Broad-st.
T. B. WILSON—Taylor & Wilson, No. 141 Franklin-st.
J. H. PULESTON—Washington, D. C.
LLOYD I. BRITTON—Britton & Warner, No. 23 Wall-st.
NEWBOLD LAWRENCE—No. 81 Nassau-st.
OFFICERS,
PRESIDENT,
EVERETT CLAPP—President Palisade Bank, Yonkers.
VICE-PRESIDENT,
P. C. SCHYLER—Late President United States Steam Sugar Refining Company.
TREASURER.
WILLIAM H. BEERS—of New-York Life Insurance Co.
SECRETARY.
WILLIAM F. SHIRLEY, No. 137 Broadway.
COUNSEL,
WILLIAM NORTON, No. 62 William-st.

Subscription books for a limited number of shares of the stock will be opened at the office of Messrs. KIRTLAND & CO., No. 9 Wall-st., on WEDNESDAY, the 20th April, 1864.

Subscription price to full paid stock, $3 per share, one dollar to be paid upon subscribing, the balance to be paid May 1, 1864, at which time certificates will be issued to stockholders.

TENTH NATIONAL BANK.
NOW OPEN FOR BUSINESS, AT NO. 240 BROADWAY.
CAPITAL ONE MILLION DOLLARS.
DIRECTORS.
J. T. SANGER....Formerly of Wm. H. Cary & Co.
E. L. FANCHER....No. 229 Broadway.
JOHN ELLIOT....Of Riggs & Co., Wall-st.
LEWIS EINSTEIN....Of Lewis Einstein & Co.
JOHN FALCONER....Of Seamless Clothing Manuf'g Co.
HENRY J. BAKER....Of H. J. Baker & Brother.
ALBERT G. LEE....Of Coffin, Lee & Co.
D. L. ROSS....Of Ross, Dempster & Co.
D. L. ROSS, President.
J. H. STOUT, Cashier.

TELEGRAPH AND EXPRESS STOCKS
Bought and sold by W. O. RUGGLES, No. 18 Wall-st., New-York.
Western Union Telegraph,
Independent Telegraph,
United States Telegraph, } for sale.

TREASURY DEPARTMENT, OFFICE OF THE COMPTROLLER OF THE CURRENCY, WASHINGTON, April 16, 1864.

WHEREAS, BY SATISFACTORY EVIDENCE presented to the undersigned, it has been made to appear that the Eight National Bank, of the City of New-York, in the County of New-York and State of New-York, has been duly organized under and according to the requirements of the act of Congress entitled "An act to provide a National Currency secured by a pledge of United States Stocks, and to provide for the circulation and redemption thereof, approved Feb. 25, 1863, and has complied with all the provisions of said act, required to be complied with before commencing the business of banking.

Now, therefore I, Hugh McCulloch, Comptroller of the Currency, do hereby certify that the Eighth National Bank of the City of New-York, County of New-York and State of New-York, is authorized to commence the business of banking under the act aforesaid.

[Seal of the Comptroller of the Currency.] In testimony whereof, witness my hand and seal of office, this sixteenth day of April, 1864.
HUGH McCULLOCH, Comptroller of the Currency.

OFFICE OF THE ÆTNA FIRE INSURANCE COMPANY, NEW-YORK, April 12, 1864.

AT A MEETING OF THE BOARD OF Directors of this Company, held this day, the Secretary, Mr. Livingston Satterlee, tendered his resignation, on account of going into another business, whereupon it was resolved that the resignation of Mr. Satterlee be accepted.

Resolved, That the Board express their high appreciation of the ability and integrity of Mr. Livingston Satterlee, evinced in his course as Secretary of this Company.

Resolved, That Mr. H. C. Beach be appointed Secretary in place of Mr. Satterlee.

Resolved, That Mr. W. H. Barbour be appointed Assistant Secretary of this Company.

The above resolutions were carried unanimously.
JACOB BROUWER, President.

FOR SALE.—THE UNDERSIGNED HAVE BEEN appointed a committee by the Stockholders to make sale of the OAKLAND & PITTSBURGH AND MINERSVILLE RAILWAYS, or either of them, with equipments, stock, &c., and will receive bids therefor until MAY 1 proximo. If not sold by that time, proposals will be received for the iron and wood of the respective railways.

Notice of the disposal of the equipments, &c., will be given after May 1, aforesaid.

For particulars refer to either of the undersigned.
WM. A. HERRON,
JOSHUA RHODES,
SAMUEL MORROW,
CHARLES MEYRAN,
A. S. BELL.
Committee.

$500,000 TO LOAN ON BOND AND MORTGAGE—In sums to suit. No commissions charged. Applications in writing, with diagrams of premises, to be made to
WARREN G. BROWN,
Counsellor-at-Law.
No. 170 Broadway

TO CAPITALISTS.—AN INVESTMENT IS offered for ten thousand to one hundred thousand dollars, in amounts as desired, at seven per cent., upon valuable improved real estate in the State of New-York and undoubted personal security. Principal and semi-annual interest payable in the City of New-York.
JAMES WADSWORTH & CO., No. 61 Cedar-st.

INSURANCE.—SPECIAL NOTICE.—PERSONS contemplating insuring their lives, or interested in life insurance, would do well to communicate with the undersigned, and obtain information of importance to them. Address, A. ANDREWS, Box No. 5,583 Post-office, New-York.

DIVIDENDS.

DIVIDEND.
ST. LOUIS, ALTON AND TERRE HAUTE RR. CO.
No. 12 WALL-STREET, NEW-YORK, April 11, 1864.

A Dividend of Seven per Cent., less the Government Tax, will be paid on the Preferred Stock of this Company, on and after Monday, the 2d day of May next, at the Bank of North America.

The Transfer Books of this Stock will be closed from the 20th instant to the 2d of May inclusive.
C. BUTLER, President.

OFFICE OF THE TOLEDO AND WABASH RAILWAY COMPANY, No. 132 Broadway, NEW-YORK, April 16, 1864.

THE DIVIDEND OF THREE AND ONE-half per cent., due May 1, 1864, on the preferred stock of this Company, will be paid on and after May 2, at the office of the Company, No. 19 Broad-st., corner of Exchange-place. The transfer books will be closed on the 23d inst., and opened on the 3d day of May.
A. BOODY, President.

HUDSON RIVER RAILROAD COMPANY, TREASURER'S OFFICE, No. 68 Warren-st., NEW-YORK, April 16, 1864.

INTEREST ON CERTIFICATES OF PROFits of this Company, due April 30, will be paid at the Treasurer's Office. The Transfer Books will be closed on and after April 20 until day of payment.
C. C. CLARKE, Treasurer.

OFFICE OF THE TOLEDO AND WABASH RAILWAY CO., No. 132 BROADWAY, NEW-YORK, April 16, 1864.

THE INTEREST DUE MAY 1, 1864, ON the Second Mortgage, the Interest and the Equipment Bonds of this Company, will be paid on and after May 2, at the Bank of the Republic.
A. BOODY, President.

MEETINGS.

ASSOCIATION OF EXEMPT FIREMEN.—The quarterly meeting will be held, at Firemen's Hall, TUESDAY, April 19, at 7½ P. M. Members will please be punctual. P. W. ENGS, President.
G. W. WHEELER, Recording Secretary.

THE ARMY AND NAVY.

U. S. NAVY. AND MARINE CORPS.
NEW-YORK COUNTY VOLUNTEER COMMITTEE, OFFICE NEW BUILDINGS, CORNER CHAMBERS-ST. AND BROADWAY.
5,000 RECRUITS WANTED FOR THE NAVY AND MARINE CORPS.
COUNTY BOUNTY OF $200 AND $100, CASH DOWN FOR SAILORS, AND $300 FOR MARINES AND PRIZE MONEY.

THE UNITED STATES AUTHORITIES HAVING, in order to fill up the navy and Marine Corps, authorized the raising of recruits for that branch of the service, and guaranteed that recruits for the navy and Marine Corps shall be counted on the quotas of the places where they elect to be credited, the same as if they were recruits for the army, the County Volunteer Committee have resolved to pay recruits for the navy and Marine Corps the following bounty, cash down, upon their being duly mustered into the service:

When enlisting for one year in the navy....$100
When enlisting for more than one year in the navy..$200
When enlisting for Marine Corps....$300

ANY PERSON BRINGING A RECRUIT FOR THE NAVY OR MARINE CORPS TO THIS OFFICE WILL RECEIVE A COUNTY PREMIUM OF $10.

PAY OF THE U. S. MARINE CORPS.

Grade.	
First or Orderly Sergeant	$20 per month.
All other Sergeants, each	17 per month.
Corporals	13 per month.
Drummers and Fifers	12 per month.
Privates in Barracks at Navy-yard	13 per month.
Privates at Sea	14 50 per month.

Seamen and ordinary seamen, who will be shipped for two years, will receive, in addition to the above bounty of $200, three months' pay in advance, and three months' extra pay as Government bounty.

The rates of wages are as follows:

First-class Firemen	$30 per month.
Second-class Firemen	25 per month.
Coal-passers	18 per month.
Seamen	18 per month.
Ordinary Seamen	14 per month.
Landsmen	12 per month.
Boys	10 per month.

Boys will not be taken unless they are sixteen years of age, stout, in good health, and not below four feet eight inches in height. In all cases the consent of the parents or guardians must be first obtained.

The county bounty and the three months' advance pay will be paid to all recruits, irrespective of class; and half-monthly pay can be left at home by application to the Paymasters of the vessels to which the recruits may be assigned.

All needful information can be obtained by applying at the Naval tent in the Park, and persons can be enlisted and sworn in at either of the following rendezvous, which are the only ones authorized by the Navy Department in this City.

All recruits thus enlisted, and receiving the bounties aforesaid, will be credited to the quota of the City and County of New-York.

CAPT. OSCAR BULLUS, U. S. N., No. 9 Cherry-st.
CAPT. EDWARD THOMSON, U. S. N., No. 346 Water-st.
LIEUT.-COMDG. JNO. McLEOD MURPHY, U. S. N., No. 14 State-st.
ACT'G-MASTER JOHN W. GOIN, U. S. N., No. 156 South-st.
CAPT. A. N. BREVOORT, U. S. M. C., No. 18 Bowery.
WM. WALLACE, Lieut., U. S. Marines. County Bounty Rooms, No. 18 Bowery.
C. GODFREY GUNTHER, Mayor.
MATTHEW T. BRENNAN, Comptroller.
ORISON BLUNT, Supervisor.
WILLIAM M. TWEED, Supervisor.
WILLIAM R. STEWART, Supervisor.
ELIJAH F. PURDY, Supervisor.
GEORGE OPDYKE, Auxiliary Member.
County Volunteer Committee.
ORISON BLUNT, Chairman.
NEW-YORK, April 8, 1864.

N. Y. COUNTY VOLUNTEER COMMITTEE.
OFFICE NEW BUILDINGS, Cor. Chambers-st. and Broadway.
Entrance on Broadway.

10,000 VOLUNTEERS WANTED.
The following are the pecuniary inducements offered:

COUNTY BOUNTY, cash down		$300 00
STATE BOUNTY	$75 00	
UNITED STATES BOUNTY additional	100 00	
		175 00
Total		$475 00

Applications to be made *personally* at the office of the Committee.

☞ Any person bringing a recruit for the army to this office, will receive a County premium of ten dollars.
C. GODFREY GUNTHER, Mayor,
MATTHEW T. BRENNAN, Comptroller,
ORISON BLUNT, Supervisor,
ELIJAH F. PURDY, Supervisor,
WILLIAM R. STEWART, Supervisor,
WILLIAM M. TWEED, Supervisor,
GEORGE OPDYKE, Auxiliary Member.
County Committee.
ORISON BLUNT, Chairman.
NEW-YORK, April 4, 1864.

IMPORTANT TO SOLDIERS.—SOLDIERS discharged by reason of wounds received in battle can obtain their $100 bounty by applying to us. Pensions, prize money, back pay and all Government accounts collected by CLARKE & ELLIOTT, No. 639 Broadway and No. 34 Pine-st.

IMPORTANT TO SOLDIERS DISCHARGED FOR WOUNDS.—We can collect the $100 bounty in a few days. Applicants must have their discharge and two witnesses. SOMES, BROWN & CO., No. 2 Park-place.

SAVINGS BANKS.

THIRD-AVENUE SAVINGS BANK,
Corner 3d-av. and 26th-st.
Bank open daily from 10 A. M. to 3 P. M., and on MONDAY, WEDNESDAY and SATURDAY EVENINGS from 6 to 8 P. M.
SIX PER CENT interest allowed on all sums from $1 to $1,000. All moneys deposited on or before April 20 will draw interest from the 1st.
SPENCER K. GREEN, President.
RICHARD KELLY, Secretary.

MARKET SAVINGS BANK, NO. 82 NASSAU-ST., near Fulton—Open daily from 10 A. M. to 3 o'clock P. M., and on Mondays and Thursdays from 5 to 7 o'clock P. M.
SIX PER CENT. INTEREST ALLOWED.
Money deposited on or before April 20 will draw interest from April 1.
LUTHER C. CARTER, President.
JAMES C. STONEALL,
CHARLES COOPER, } Vice-Presidents.
HENRY R. CONKLIN, Secretary.
THOMAS W. COWDEN, Treasurer.

ATLANTIC SAVINGS BANK—Chatham-square, New-York.
OPEN DAILY.
SIX PER CENT. INTEREST ALLOWED.
Deposits made now, or on or before April 20, will draw interest from April 1. M. D. VAN PELT, President.
CHARLES D. BAILEY, Treasurer.
JOS. P. COOPER, Sec'y.

UNION DIME SAVINGS BANK.
Nos. 427 AND 429 CANAL-ST., corner of Varick-st.
ASSETS, $1,075,450 63.
Open daily from 10 A. M. to 2 and from 5 to 7 P. M.
SIX PER CENT. INTEREST allowed on sums of $500 and under, and FIVE PER CENT. on larger sums. Money deposited on or before April 20 will bear interest from April 1. E. V. HAUGHWOUT, President.
G. S. CHAPIN, Secretary.

SIX PER CENT. INTEREST.—CITIZENS' SAVINGS BANK, corner of Bowery and Canal-st. Open every day from 9 to 3, and on Monday, Wednesday, and Friday evenings, from 5 to 7.
Deposits made on or before April 20, will bear interest from 1st inst.
Bank-books in English, German and French.
GEORGE FOLSOM, President.
SEYMOUR A. BUNCE, Secretary.

HORSES AND CARRIAGES.

OFFICE ASSISTANT QUARTERMASTER, U. S. A., No. 138 STATE-ST., ALBANY, N. Y., April 8, 1864.

CAVALRY HORSES WANTED IMMEDIATELY.
Cavalry horses will be purchased in open market, at fair prices, at Albany, N. Y., until further notice be given. These horses must comply with the following specifications, viz.: to be from fifteen (15) to sixteen (16) hands high, from five (5) to nine (9) years old, well broken to the saddle, completely built, in good flesh, and free from all defects. Parties having horses agreeing with these specifications are requested to present them for sale within the next two weeks. Further information can be had at this office. GEO. H. WEEKS, Captain and A. Q. M., U. S. A.

QUARTERMASTER'S OFFICE, New-York, April 16, 1864.

ARTILLERY HORSES WANTED.—1,000 artillery horses wanted, for which one hundred and fifty-five dollars will be paid for all that pass inspection. These horses must be sound in every particular, broken to harness, not less than 15½ hands high, and will be presented for inspection at the Government stables, 2-th-st., between 7th and 8th-avs.
STEWART VAN VLIET, Quartermaster.

FOR SALE—A STYLISH BLACK BLOODED Maryland mare, seven years old, kind and gentle, yet high-spirited; trained for the saddle; a natural pacer; can pace in three minutes; trots in harness; price $425. Also, a fine, stylish bay Virginia saddle horse; price $325. Can be seen at KAMP & CO'S. Club-stables, Nos. 22 and 24 West 13th-st.

FOR SALE—ONE PAIR OF MATCHED BROWN horses, 15¾ hands high, six years old, fine, stylish drivers, well matched, very rich dark color, late from Warren County, N. J., to be seen at J. HALSEY SNYDER'S stables, Nos. 8 and 10 Fair-st., Newark, N. J.

FOR SALE—ONE TOP BUGGY, IN GOOD order; made by Dusenberry & Van Duser; also a first-class rockaway, in excellent condition. The above will be sold at a great bargain. Apply at 46 Mercer-st.

FOR SALE—A BLACK MARE, (CANADIAN,) seven years old, Morgan stock; kind and perfectly sound; can trot a mile in three minutes; can be tried. Apply at No. 46 Mercer-st.

FOR SALE—A CREAM-COLORED PONY, SIX years old; 13 hands high; very handsome and stylish; well broken to ride and drive. Apply at No. 49 Lafayette-place.

FOR SALE—A HAMMER-CLOTH CARRIAGE, IN good order, made by Jno. R. Lawrence. Inquire at No. 6 West 21st-st., between 9 and 11 A. M., for two days.

FURNITURE.

ENAMELED CHAMBER FURNITURE.—The best assortment of enameled furniture, in all colors and styles; walnut and chestnut, plain and ornamental, in suites, wholesale and retail; also, mattresses and paillasses. WARREN WARD, No. 277 Canal-st.

RAILROADS.

ATLANTIC AND GREAT WESTERN RAILWAY,
NEW BROAD GAUGE ROUTE.

Passenger trains leave New-York via the Erie Railway, from foot of Chambers-st., running through to Cleveland, Ohio, without change of cars, connecting with railroads for all principal cities in the West.

This Road is being extended, and will soon be in complete running order to Mansfield, Galion, Urbana, Dayton, Cincinnati and St. Louis, without break of gauge.
H. F. SWEETZER, General Superintendent.
T. R. GOODMAN, General Ticket Agent, Meadville, Pa.

ALLENTOWN ROUTE TO THE WEST
Is 90 miles shorter to Cincinnati; one change of cars.
Is 21 miles shorter to Cleveland; one change of cars.
Is 56 miles shorter to Chicago; one change of cars.
Is 55 miles shorter to St. Louis; two changes of cars.
Office No. 271 Broadway, corner Chambers-st.

NEW-YORK & FLUSHING RAILROAD.
Leave New-York, at James-slip Ferry and 34th-st. Ferry, at 6, 7, 8, 9, 11, 2, 4, 5, 6 and 7¼.
Leave Flushing at 6, 7, 8, 9, 11 A. M.; 1, 3, 5, 6 and 7¼ P. M.
N. B.—On TUESDAYS and FRIDAYS, a special night train leaves Flushing at 11 P. M., and from 34th-st. Ferry at 12 P. M.

LONG ISLAND RAILROAD—WINTER ARRANGEMENT, commencing Nov. 12, 1863.—Leave James-slip and 34th-st., East River, at 9 A. M., and on FRIDAYS and SATURDAYS at 4 P. M. Also, for Greenport, Sag Harbor, Hamptons, &c., stopping at all stations. For Yaphank, at 9 A. M. and 4 P. M. For Syosset, at 9 A. M., 11 A. M. and 4 P. M. For Jamaica and Hempstead, at 9 and 11 A. M., and 4 and 5 P. M.
Sunday excursion trains to Yaphank, at 9:15 A. M., from 34th-st., stopping at all stations.
Fare for this train at excursion rates.
For Syosset, (on Sundays,) at 5:45 P. M., stopping at all stations. A. REASONER, Superintendent.

ERIE RAILWAY.—PASSENGER TRAINS leave from foot of Chambers-st.
7 A. M.—Express for Buffalo.
8:30 A. M.—Milk, daily, for Otisville.
10 A. M.—Mail, for Buffalo and intermediate stations.
4:15 P. M.—Way, for Port Jervis and Newburgh.
5 P. M.—Night Express, daily, for Dunkirk, Buffalo, Rochester, Canandaigua, &c. The train of Saturday runs through to Buffalo, but does not run to Dunkirk.
CHAS. MINOT, General Superintendent.

RARITAN AND DELAWARE BAY RAILROAD.—The steamboat J. D. BEERS will leave the wharf foot of Murray-st. EVERY AFTERNOON, (except Sundays,) at 4 o'clock, connecting at Port Monmouth with trains for Middletown, Red Bank, Long Branch, Shark River, Farmingdale, Tom's River and intermediate stations. Returning, leave Manchester at 6:40 A. M., and Long Branch at 7:25 A. M., arriving in New-York at 10:15 A. M. A freight train, with passenger car attached, leaves Port Monmouth every morning for Camden. Freight received foot of Murray-st. till 3:30 P. M. B. S. SEYMOUR, General Superintendent.

HUDSON RIVER RAILROAD—FOR ALBANY, TROY, THE NORTH AND WEST.—Trains leave:

FROM CHAMBERS-ST.	FROM THIRTIETH-ST.
Express, 7 and 10 A. M., and 3:15 and 5 P. M.	7:22, 10:27 A. M. and 3:37 and 5:22 P. M.
Troy and Albany, (with sleeping car,) 10:40 P. M.	11:02 P. M.

On SUNDAYS, at 5:22 P. M., from 30th-st.

NORTHERN R. R. OF NEW-JERSEY.—Trains leave Jersey City for Piermont at 8 A. M., 9:15 A. M., 2:15 P. M., 4:22 P. M., 6:25 P. M. The 9:15 A. M. and 4:22 P. M. run through to Monsey.
THOS. W. DEMAREST, Sup't.

MORRIS AND ESSEX RAILROAD COMPANY, FOOT OF BARCLAY-STREET.—Through Mail trains for Hackettstown and intermediate stations leave New-York at 9 A. M. and 4 P. M. Morristown Express at 5 P. M. J. B. BASSINGER, Superintendent.

NEW-YORK, HARLEM AND ALBANY RAILROAD.—For Albany, Troy, North and West, leave 26th-st. depot at 10 A. M. and 4:25 P. M. Sunday train, 4:25 P. M.

MEDICAL.

AFFLICTED RESTORED!

Ignorance Exposed! Fallacies Unmasked!—Highly important to both sexes, married or single, in health or disease. Dr. LARMONT'S Paris, London and New-York Medical Adviser and Marriage Guide, (80th edition, 400 pages, nearly 100 anatomical illustrations cloth,) upon nervous debility, affections of the bladder and kidneys, sexual diseases and their consequences. The author's unequaled; Paris and London treatment, &c. All should purchase this original work of the publisher, E. WARNER, No. 1 Vesey-st., Astor House, New-York, for $1, or consult the DOCTOR, No. 173 Broadway, (up stairs,) New-York, from 10 A. M. to 5 P. M.

PRIVATE DISEASES CURED IN THE shortest possible time, by DR. WARD & CO., No. 50 Lispenard-st., near Broadway, without the use of Mercury, loss of time or change of diet. Dr. WARD, from the hospitals of London, Paris and Edinburgh, is the discoverer of the only certain and reliable remedies for diseases of a private character. In 28 years' practice he has cured more cases of Secret Diseases and Wrong Treatment than all others combined. I can and will cure you in less time and at less expense than any other can or will, and those who have been robbed of their money and health, call; it will take but little money and time to restore you. If you have been unfortunate, call at once. By his special experience in this much neglected branch of medical science, he is enabled to guarantee a cure in the most complicated cases. Recent cases of Gonorrhœa or Syphilis cured in a few days, without change of diet or hindrance from business. Secondary Syphilis—the last vestige eradicated without the use of Mercury. Involuntary emissions stopped in a short time. Sufferers from Impotency, or loss of sexual power, restored to full vigor in a few weeks, permanently and speedily cured by a new treatment. Persons at a distance failing to receive prompt treatment elsewhere, may get a permanent cure effected by writing a full diagnosis of their case, addressed to Dr. WARD, No. 50 Lispenard-st. Call, send, or write.

$1,000 FORFEITED AND NO CHARGE UNLESS CURED.—Dr. Hunter's Red Drop cures venereal diseases when regular treatment and all other remedies fail; cures without dieting or restriction in the habits of the patient; cures without the disgusting and sickening effects of all other remedies; cures in new cases in less than six hours; cures without the dreadful consequent effects of mercury; but possesses the peculiarly valuable property of annihilating the rank and poisonous taint that the blood is sure to absorb unless this remedy is used. This is what he claims for it; and what no other will accomplish. Its value in this respect has become so well known that scientific men, in every department of medical knowledge, begin to appreciate it; for hardly a week passes that he is not consulted by druggists, chemists and physicians in regard to some pitiful patient who has exhausted the whole field of the faculty, and still the disease will appear. It is $1 a vial, and cannot be obtained genuine anywhere but at the old office, No. 3 Division-st., New-York City, since 1834. Eight separate rooms and a private entrance. A ten cent bill will secure the Monitor of Health by return mail.

ADVICE TO MARRIED OR SINGLE LADIES, who require a safe and certain remedy for removing obstructions, from whatever cause. Can rely upon the celebrated INFALLIBLE FRENCH FEMALE MONTHLY PILLS. No. 1, price $1 a box, to restore the monthly sickness in forty-eight hours, if of short standing; but obstinate cases, of long standing, may require No. 2, which are four degrees stronger than No. 1, and can never fail, are safe and healthy, price $5 a box. Sold at No. 127½ Liberty-st., or sent by mail, with full instructions, by addressing Box No. 2,359 N. Y. Post-office. N. B.—Those who prefer an infallible, certain and safe mode of treatment, without the use of medicine or instruments, can avail themselves of it by one interview, and be attended by one of their own sex.

MANHOOD AND THE VIGOR OF YOUTH regained in three days by Dr. POWERS' ESSENCE OF LIFE. This wonderful agent restores manhood to the most shattered constitution, radically curing Seminal Weakness, Sexual Debility, and Impediments to marriage generally; Nervousness, Mental and Physical Incapacity, resulting from self-abuse, &c. The time required to cure the most inveterate case is one week. Failure is impossible. This life-restoring remedy should be taken by all about to marry, as its effects are permanent. Young man, are you subject to that soul and body destroying disease, secret habits? Dr. POWERS' Invigorating Essence is a never-failing cure. Sold by WALTER POWERS, M. D., No. 50 Lispenard-st., between Broadway and Church-st., New-York.

THE GREAT ENGLISH REMEDY FOR GOUT AND RHEUMATISM.
All sufferers from the above complaints, either of recent or long standing, are advised to use Blair's Gout and Rheumatic Pills. They can be relied upon as the most safe and effectual remedy ever offered to the public, and have been universally used in Europe for many years with the greatest success.
Prepared by PROUT & HARSANT, No. 229 Strand, London, England; and sold by their Agents, F. C. WELLS & CO., 115 Franklin-st., and by most Druggists.
Her Majesty's Commissioners have authorized the name and address of "Thomas Prout, No. 229 Strand, London," to be impressed upon the Government stamp affixed to each box of the genuine medicine.

IMPORTANT TO THE MARRIED AND THOSE ABOUT TO BE MARRIED.—Dr. A. M. MAURICEAU, Professor of Diseases of Women, has just published the 100th edition of the valuable book entitled "THE MARRIED WOMAN'S PRIVATE MEDICAL COMPANION," strictly intended for those whose health or circumstances forbid a too rapid increase of family. Price $1. Sold at his office, No. 129 Liberty st., New-York; or can be sent by mail, free of postage, to any part of the United States and Canada, by inclosing $1, and addressing Box No. 1,224 New-York City. For sale by H. RICHARDSON, at No. 1 Vesey-st., (Astor House,) and No. 18 Ann-st.
FEDERHEN & CO., No. 13 Court-st., Boston.

A PHYSIOLOGICAL VIEW OF MARRIAGE—Containing nearly 300 pages, and 150 fine plates and engravings of the anatomy of the sexual organs, in a state of health and disease, with a treatise on self-abuse, its deplorable consequences upon the mind and body, with the author's plan of treatment—the only rational and successful mode of cure, as shown by the report of cases treated. A truthful adviser to the married and those contemplating marriage, who entertain doubts of their physical condition. Sent, free of postage, to any address on receipt of 25 cents, in specie or postage-stamps. Address Dr. LA CROIX, No. 31 Maiden-lane, Albany, N. Y.

ON A NEW AND SUCCESSFUL METHOD FOR THE CURE OF SPERMATORRHŒA AND ITS RESULTS. Fourth Edition. Intended for Popular Use. By C. D. HAMMOND, M.D., formerly Professor of Special Anatomy in the Syracuse Medical College, N. Y. Price $1. WARNER, Publisher, No. 1 Vesey-st., N. Y.
The author may be consulted from 9 to 10, 1 to 3, and 7 to 9 evenings, at No. 31 East 27th-st.

DR. POWERS' PERIODICAL DROPS are designed for both married and single ladies, and are the very best thing known for the purpose, as they will bring on the monthly sickness in case of obstruction from any cause, and after all other remedies of the kind have been tried in vain. Expressly for obstinate cases. Warranted as represented in every respect, or the price will be refunded. Beware of imitations! Purchase directly of Dr. POWERS, 50 Lispenard-st. N. Y.

DR. JOHNSON, NO. 14 DUANE-ST., MAY be consulted with confidence on private diseases. Thirty years in one specialty enables him to guarantee speedy and permanent cures. N. B.—Those who may have been misled by quack advertisements, nostrums, &c., can call on Dr. J., with the certainty of a cure.

EDWARD H. DIXON, M. D., EDITOR OF the SCALPEL, attends exclusively to operative surgery and the most obscure diseases of the pelvic viscera, hernia, hemorrhoids, varicocele and fistula. No. 42 5th-av., between 10th and 11th. sts. Office hours from 8 to 9, 1 to 3, and 7 to 9 evenings.

SHIPPING.

THE BRITISH AND NORTH AMERICAN ROYAL MAIL STEAMSHIPS.
BETWEEN NEW-YORK AND LIVERPOOL, CALLING AT CORK HARBOR.
AND BETWEEN BOSTON AND LIVERPOOL, CALLING AT HALIFAX AND CORK HARBOR.
ARABIA leaves Boston Wednesday, March 30.
CHINA leaves New-York Wednesday, April 6.
AFRICA leaves Boston Wednesday, April 13.
PERSIA leaves New-York Wednesday, April 20.
ASIA leaves Boston Wednesday, April 27.
AUSTRALASIAN leaves New-York Wednesday, May 4.
ARABIA leaves Boston Wednesday, May 11.
SCOTIA leaves New-York Wednesday, May 18.

FROM NEW-YORK TO LIVERPOOL.
Chief Cabin Passage.........$132 50
Second Cabin Passage.........80 00

FROM BOSTON TO LIVERPOOL.
Chief Cabin Passage.........$112 50
Second Cabin Passage.........65 00

payable in gold, or its equivalent in United States currency.
Berths not secured until paid for.
An experienced Surgeon on board.
The owners of these ships will not be accountable for Specie or Valuables unless bills of lading having the value expressed are signed therefor.
For freight or passage apply to
E. CUNARD, No. 4 Bowling-green.

NATIONAL STEAM NAVIGATION CO.
The undersigned will dispatch one of the undermentioned or other first-class full powered British built steamers from
NEW-YORK TO LIVERPOOL,
calling at Queenstown to land passengers and latest TELEGRAPHIC DISPATCHES.

Ship.	Tons.	Commander.	To sail.
VIRGINIA	2,978	Grace.	Saturday, April 23.
PENNSYLVANIA	3,000	Brooking.	Saturday, May 7.
LOUISIANA	2,876	Smellie.	Saturday, May 21.
WESTMINSTER	—	—	Saturday, June 4.

These steamers have been all built under the inspection of the Chief Surveyor to the Liverpool Underwriters' Registry of Iron Ships, they have extra water-tight compartments, and classed first class for 22 years.
They are fitted up for first, second, and third-class passengers, which are charged at the following rates:
First Cabin.........$100 / 85 } Payable in Currency.
Steerage.........35
Dietary and accommodation unsurpassed by any other line of steamers.
For further particulars, apply to
WILLIAMS & GUION, No. 71 Wall-st.

STEAM WEEKLY TO LIVERPOOL—Touching at QUEENSTOWN, (CORK HARBOR.) The well-known Steamers of the Liverpool, New-York and Philadelphia Steamship Company are intended to sail as follows:
ETNA.........Saturday.........April 23
and every Succeeding Saturday, at Noon, from Pier No. 44 North River.

RATES OF PASSAGE.
Payable in Gold, or its equivalent in Currency.

First Cabin	$80	Steerage	$30
First Cabin to London	85	Steerage to London	34
First Cabin to Paris	95	Steerage to Paris	40
First Cabin to Hamburg	90	Steerage to Hamburg	37

Passengers also forwarded to Havre, Bremen, Rotterdam, Antwerp, &c., at equally low rates.
Fares from Liverpool or Queenstown: First Cabin, $75, $85, $105; Steerage, $35. Those who wish to send for their friends can buy tickets here at these rates.
For further information, apply at the Company's Offices.
JOHN G. DALE, Agent, No. 15 Broadway, New-York.

FOR CALIFORNIA.
M. O. ROBERTS' LINE
TO
SAN FRANCISCO AND OREGON,
VIA PANAMA RAILROAD.
The steamship
ILLINOIS,
2,500 tons,
SATURDAY, April 23, at NOON.
The finest, fastest and strongest steamship in the California trade will sail as above, from pier foot of Warren-st., North River.
For freight or passage apply to
D. N. CARRINGTON,
Corner of Warren and West sts.

FOR NEW-ORLEANS DIRECT.
The fast and elegant United States mail steamship
CREOLE.
JOHN THOMPSON, Commander,
will leave Pier No. 13, North River, for New-Orleans direct, on WEDNESDAY, April 20, at 3 o'clock P. M. precisely.
No freight received or bills of lading signed on the day of sailing.
For freight or passage apply to
LUDLAM, HEINEKEN & CO.,
No. 115 Broadway.

FOR HAVANA DIRECT.
The United States Mail Side-wheel Steamship
EAGLE.
RICHARD ADAMS, Commander.
Will leave Pier No. 4 North River, on WEDNESDAY, April 20, at 3 o'clock P. M. precisely, for Havana direct. No freight received, or bills lading signed on the day of sailing. All letters must pass through the Post-office.
For freight or passage apply to
SPOFFORD, TILESTON & CO., No. 29 Broadway.

ANCHOR LINE.
STEAM TO LIVERPOOL, DUBLIN, BELFAST, LONDONDERRY AND GLASGOW.
The fine fast-sailing A 1 Clyde built and favorite steamship CALEDONIA, Capt. CRAIG, is intended to sail on SATURDAY, April 23, from Pier No. 47 North River. This steamer is fitted in the most approved style to insure the comfort and safety of passengers.
Rates of passage, including an abundant supply of well cooked provisions:
First cabin.........$75 | Intermediate.........$40
Second cabin.........60 | Steerage.........35
payable in currency. Apply to
FRANCIS MACDONALD & CO.,
No. 6 Bowling-green.

FOR NEW-ORLEANS, via HAVANA,
To sail on SATURDAY, April 30, at 3 P. M.
The U. S. M. side-wheel steamship
EVENING STAR
will sail as above, from Pier No. 47, North River, foot of Houston-st.
For freight or passage, apply to
JAMES A. RAYNOR,
No. 161 Broadway.
N. B.—The MORNING STAR will follow, and sail on SATURDAY, May 14, 1864.

TAPSCOTT'S LONDON AND LIVERPOOL PASSAGE OFFICE, No. 86 South-st., New-York.
DRAFTS on ENGLAND, IRELAND, SCOTLAND and WALES.
TAPSCOTT'S CELEBRATED LINE OF LIVERPOOL PACKETS SAIL TWICE A WEEK.
X LINE OF LONDON PACKETS SAIL EVERY TEN DAYS.
Parties wishing to take passage, send for their friends, or remit money to the old country, can do so at the lowest rates, by applying to TAPSCOTT BROTHERS & CO.,
No. 86 South-st.

ROYAL MAIL STEAMSHIP PERSIA, FOR LIVERPOOL.—The PERSIA, E. G. LOTT, Commander, will sail from the stream on Wednesday next, 20th inst. A steamboat will ply between the company's wharf, at Jersey City, and the PERSIA, from 12 to 2 o'clock, to convey passengers and baggage on board. None but passengers can be taken on board. The AUSTRALASIAN will sail 4th May.
E. CUNARD, No. 4 Bowling-green.

FOR NEW ORLEANS DIRECT.—THE NEW U. S. mail steamship GEORGE WASHINGTON, Capt. Gager, will leave Pier No. 9 North River on SATURDAY, April 23, at 3 P. M. Passage, with unsurpassed accommodations, $60. Apply to
H. B. CROMWELL & CO., No. 86 West-st.

MACHINERY.

REYNOLDS TURBINE
WATER WHEELS
TALCOTT & UNDERHILL, No. 170 Broadway, N. Y.

REYNOLDS TURBINE WATER-WHEELS.
Competent men are employed to measure streams, make plans, and put in flumes, wheels and gearing.
TALLCOT & UNDERHILL, No. 170 Broadway, N. Y.

COTTON CARDS.—FOR SALE LOW, FIVE new cotton cards, (Gambrill & Burgee's patent,) new otobing ground and ready to run; also, one lapper, one picker and one grinder, with all the shafting, pullies, &c. These cards will do double the work of any other, and will answer for wool. Apply to JOHN HIGGINS, Lovejoy's Hotel, Park-row.

STEAM ENGINE FOR SALE CHEAP—Suitable for a manufactory or propeller. Cylinder 22 by 24 inches. Can be run at over 100 horse power. Has never been used. Address J. R. P., Box No. 2,960 New-York Post-office.

LEGAL NOTICES.

IN THE SUPREME COURT OF THE STATE OF NEW-YORK.—JOSEPH H. COLTON, Plaintiff, against WILLIAM D. COOKE, Defendant.—Summons for Relief.—(Com. not served.)—United States original stamp, Internal Revenue.—To the defendant: You are hereby summoned and required to answer the complaint in this action, which was this day filed in the office of the Clerk of the City and County of New-York, at his office in the City Hall, in the City and County and State of New-York, and to serve a copy of your answer to the said complaint on the subscriber, at his office, number 65 Wall-st., in the City of New-York, within twenty days after the service of this Summons on you, exclusive of the day of such service; and if you fail to answer the said complaint within the time aforesaid, the plaintiff in this action will apply to the Court for the relief demanded in the complaint.
Dated February 4, 1864.
EDWARD VAN NESS, No. 65 Wall-st.,
Mh30-1aw6wTu* Plaintiff's Attorney.

STATIONERY.

KIGGINS & KELLOGG
BLANK BOOK MANUFACTURERS,
WHOLESALE
BOOKSELLERS AND STATIONERS.
No. 123 and 125 William-st., New-York.

THE BEST AND CHEAPEST INK.
AMERICAN UNION INK, jet black ink, flows freely and does not corrode. Sold at No. 5 Ludlow-st., and at the stationers generally. JESSE G. KEYS.

COAL.

CUMBERLAND COAL—FOR BLACKSMITHS—superior article, free from all impurities, now discharging from schooner *L. P. Smith*, foot Market-st., East River. For sale by AARON SWARTS, No. 90 East Broadway.

MRS. M. Y. BROWN'S "METAPHYSICAL DISCOVERY," for Deafness, Catarrh, Neuralgia, Rheumatism, Diseased Eyes, and all Diseases of Head, Throat, &c., &c. Can be obtained at her principal offices, No. 25 Bond-st., (after May 1, No. 16 Bond-st.,) New-York, and No. 410 Arch-st., Philadelphia. Also of druggists generally. Price $5. No medicine poured down the throat—no boring with instruments.

FAIRS.

MARYLAND STATE FAIR
FOR
THE BENEFIT
OF THE
UNITED STATES SANITARY AND CHRISTIAN COMMISSIONS.

The Maryland State Fair will be opened with appropriate ceremonies, at the Maryland Institute, in the City of Baltimore, on MONDAY, 18th of April, at 6½ P. M., a day ever memorable for the first assault and maltreatment of the soldiers of the sister State of Pennsylvania marching over the common highway of the Republic, to the defence of the Capital of our common country, and the prelude to the atrocities committed in our streets against the patriot sons of Massachusetts on the 19th.

Although her soil has been seared and furrowed by the thread of rebel armies, the daughters of Maryland will not yield to those of any State in placing upon the altar of their beloved country a tribute to the brave defenders of their homes and firesides. Although they may not reach the brilliant results attained in the favored cities of the East and West, valued in money, they will not concede to any a greater degree of devotion to the sublime labor of love exhibited by the agents of the Sanitary Commission, and its no less zealous companion the Christian Commission, on every battle-field. Not only has the soldier, bleeding and dying in defence of the eternal right of man to self-government, been assisted and comforted, but the wind of adversity has been tempered to the misguided men who have taken up arms to effect its overthrow.

Contributions in money and goods are earnestly solicited from our merchants, manufacturers, mechanics, farmers and others, and can be addressed to any of the undersigned, or sent to the hall of the Institute, on and after WEDNESDAY, April 13, where they will be received and taken charge of by the Hall Committee.

The various Express Companies will transport articles free of charge.

The programme of the ceremonies of inauguration of the Fair will be announced hereafter.

Tickets of admission to the main hall of the Institute can be had at the following places, on and after WEDNESDAY, April 13, viz.:
Messrs. Cushing & Bailey's, No. 262 W. Baltimore-st.
Messrs. Canfield, Bros. & Co.'s, corner Baltimore and Charles-st.
Mr. James S. Waters, No. 168 W. Baltimore-st.
Messrs. Chas. Reese & Co., corner Madison and Eutaw sts.
Messrs. Armstrong & Berry, No. 156 W. Baltimore-street, and at the Ticket Office of the Institute, on and after 18th April, and at following prices:
Single Tickets—For the first evening.........$1.00
Single Tickets—After the first evening.........25
Season Tickets—Good for the entire week of the Fair, *after* the first evening.........1.00
Season Tickets—Issued to ladies having charge of tables, &c., and their designated assistants only, and good for the entire week, including the first evening.........1.00

No season tickets are transferable, or allowed to be used except by those to whom issued. Ladies having charge of tables, &c., will please hand in, as soon as practicable, at the store of Messrs. Cushings & Bailey, and addressed to the "Joint Executive Committee," a list of names and the number of tickets desired by them, as above.

There will be an exhibition of rare and valuable Paintings in the Rooms of the School of Design of the Institute, for which season tickets will be issued at the above places for 50 cents; single tickets 25 cents. Other exhibitions, of Tableaux, &c., will be announced, as arrangements are perfected.

Arrangements have been made with the various rail road companies and steamboat lines running into the City, by which tickets will be issued (with admission coupons attached) at greatly reduced rates of fare.

The Public School Commissioners have announced a holiday to the scholars for the afternoons of Thursday and Friday, April 21 and 22.

Articles purchased will not be removed until after the first evening of the Fair; by this feature an opportunity will be offered to all to see the rare and beautiful articles as first arranged.

A daily newspaper will be published and sold at the Fair.

Meals can be obtained at all hours at the Lunch Rooms, and also at the "New-England Kitchen," which is expected to be one of the most interesting features of the Fair.

The Music for the Fair will be under the direction of Professor Deems.

The Fair will be opened at 10 o'clock on each morning; the Drum Corps will beat the "tattoo" at 10½ P. M.—"taps" at 11, when it is expected that the Rooms will be immediately vacated.

MANAGERS:

Gentlemen's Organization.	*Ladies' Organization.*
PRESIDENT.	PRESIDENT.
WM. J. ALBERT.	MRS. GOV. BRADFORD.
JOINT EXECUTIVE COMMITTEE:	
Gen. John S. Berry, Ch'n.	Mrs. Alex. Turnbull, Ch'n.
Joseph H. Meredith,	Mrs. Chas. J. Bowen,
Gerard T. Hopkins,	Mrs. Lincoln Phelps,
James Carey Coale,	Mrs. Wm. J. Albert,
Thomas J. Morris,	Mrs. Alpheus Hyatt,
George Gildersleeve,	Mrs. Camillus Kidder,
James W. Tyson,	Mrs. Jas. D. Mason,
James D. Mason,	Mrs. John S. Berry,
John W. Randolph.	Mrs. Charles Spilker.

LADIES' COMMITTEE OF RECEPTION.
MRS. ROYAL T. CHURCH, Chairman.
TREASURER.
HENRY JANES, of E. Pratt & Bro.
SECRETARY.
JAMES CAREY COALE.
FINANCE COMMITTEE.
HON. THOMAS SWANN, Chairman.
COMMITTEE ON THE FINE ARTS.
GEORGE B. COALE, Chairman.
COMMITTEE ON ROOMS AND DECORATIONS.
WOODWARD ABRAHAMS, Chairman.
COMMITTEE ON ORDER.
SEBASTIAN F. STREETER, Chairman.
COMMITTEE ON LECTURES.
Hon. HUGH L. BOND, Chairman.

[Newspapers throughout the State and elsewhere favorable to the humane cause will confer a favor upon the Managers by copying in whole or in part.

METROPOLITAN FAIR.
IN AID OF THE U. S. SANITARY COMMISSION.
The Committee on Jewelry, Silver and Plated Ware, Watches, acknowledge the following additional donations:

Amount previously reported	$28,631 00
George C. Allen	506 00
Gorham & Co	383 00
Lionel Jacobs	150 00
J. H. Johnston	120 00
Tift, Whiting & Co	112 00
Pratt, South & Co	108 75
Middleton & Pooler	100 00
L. & A. Mathey	100 00
E. B. Maltby	100 00
Tobias Lyon	100 00
Jacques Schieb	100 00
J. Loisleff, Boston	60 00
Piere A. Guy	50 00
J. A. Abry	40 00
Rathburn & Richards, Providence	31 94
G. J. Mix & Co	30 00
F. W. Cooper	30 00
Kidney, Cam & Johnston	30 00
H. L. Matile, Locle, Switzerland	30 00
Charles F. Tissot & Son, Locle, Switzerland	27 00
W. H. Frasse	20 00
J. Sturn	15 00
A. Guinard	10 00
Total	$30,884 69

[*To be Continued.*]

METROPOLITAN FAIR.
MACHINERY.
For sale, in the department for machinery, at reasonable prices, steam engines, oscillating, reciprocating and direct acting, from 3 to 20 horse-power. Steam punches, drills, planing machines, hammers, &c., &c.
All kinds of steam gauges, vacuum gauges, salinometers, hot water thermometers, governors, steam injectors, and all other fitting appurtenances to steam machinery.
Steam caldrons and boilers, steam pumps, hydrants, stop valves, hydraulic jacks, &c. Iron castings, settees and dumb-bells. Bolts, washers, &c., &c.
Various iron and wood working machines to be driven by hand or steam power. Cotton gins, flax machines, &c., &c.
Two lots of assorted steel, india rubber packing belting, &c. A lot of other india rubber goods. Various clothes wringing and sewing machines, and other miscellaneous articles.
For prices, &c., apply at the desk.
ALFRED W. CRAVEN,
Chairman Committee on Machinery.
P. S.—Machinery, tools, &c., received till the close of the fair.

METROPOLITAN FAIR.
Wishing to afford the opportunity of visiting the Fair to as many persons as possible, the managers have decided that the rate of admission on FRIDAY and SATURDAY shall be 25 cents. In order to accommodate the crowd that will be present, it is requested and expected that season tickets shall not be used on those days. The holders of season tickets having already obtained admission for a longer time than was originally promised, the managers hope that no one will attempt to evade the above request. The price of admission previous to Friday will be 50 cents. The Public Schools are admitted this week, but they leave the buildings before the hour of opening to the public. Auction sales of goods will be held every evening, at the 14th-st. buildings, and on Friday and Saturday, at the Union-square buildings.
GEO. GRISWOLD GRAY,
Chairman Committee of Arrangements.

THE FINANCE COMMITETE, APPOINTED on the part of the Fire Department for the Metropolitan Fair, beg leave to inform those who intend making donations in money through them for this great national object, that those authorized to receive contributions in the different companies, will be furnished with certificates from this Committee. Donations will also be received by either of the undersigned, who will duly acknowledge the same.
EDW'D D. GARESCHE, Chairman, No. 3 Broad-st.
CHAS. McDOUGALL, No. 81 Front-st.
GEORGE T. HOPE, No. 102 Broadway.
FRANCIS H. MACY, No. 189 Front-st.
JAMES F. WENMAN, No. 146 Pearl-st.
GEORGE W. LANE, No. 93 Front-st.
Z. H. JARMAN, No. 120 Fulton-st.
JOSIAH HEDDEN, No. 59 Broadway.
NEW-YORK, Feb. 20, 1864.

METROPOLITAN FAIR.—ALL PERSONS having claims against the METROPOLITAN FAIR ASSOCIATION are requested to present them to BENJAMIN COLLINS, Assistant Secretary United States Sanitary Commission, No. 823 Broadway.
All bills presented for payment must be authenticated by the signature of the Chairman of the Committee ordering the expenditure.
ELLEN R. STRONG, Treasurer.

STEAMBOATS.

FOR RONDOUT—LANDING AT CORNWALL, Newburgh, Marlboro, Milton, Poughkeepsie, West Park and Esopus. The steamers JAMES W. BALDWIN, Capt. J. H. TREMPER, and THOMAS CORNELL, Capt. W. H. CORNELL, will leave New-York daily, (Sundays excepted,) from foot of Jay-st., at 4½ P. M. Returning, will leave Rondout at 6 P. M.

FOR NEW-HAVEN, HARTFORD AND SPRINGFIELD.—Steamers leave Peck-slip at 3:15 P. M. Passengers go north and east from New-Haven at 11 P. M. NIGHT LINE—Steamers leave at 11 P. M., arriving in New-Haven in time for all early morning trains.

STEAMERS FOR SALE—THE NEW LIGHT-draft side-wheel steamer WARWENOCH; length 110 feet by 19½ feet beam, 5 feet 20 inches hold, two engines, 14 inch cylinder by 3½ feet stroke; ordinary draft of water, 30 inches. Apply to C. W. COPELAND, No. 122 Broadway, New-York.

AMUSEMENTS.

ACADEMY OF MUSIC—THE OPERA.
FAUST.
Director.........MAX MARETZEK.
BENEFIT OF SIG. BELLINI.
ON WEDNESDAY EVENING, April 20, at 8.
Thirty-second performance of Gounod's new and brilliant Opera of
FAUST. FAUST.
Margherita.........Miss CLARA LOUISE KELLOGG
Siebel.........Mlle. HENRIETTE SULZER
Faust.........Sig. FRANCISCO MAZZOLENI
Valentin.........Sig. FERNANDO BELLINI
Mephistopheles.........Herr JOS. HERMANNS
Wagner.........Sig. MULLER
Martha.........Miss FANNY STOCKTON
Conductor.........Sig. J. NUNO.

THURSDAY, BENEFIT OF MME. ORTOLANI BRIGNOLI.
LA TRAVIATA.
FRIDAY, BENEFIT OF MLLE. SULZER.
FAUST. FAUST.
On SATURDAY AFTERNOON, GRAND GALA MATINEE,
in honor of the three hundredth anniversary of the BIRTH OF WILLIAM SHAKESPEARE.
Secured seats and tickets may now be had for any of the above-named performances at the regular ticket offices.

BROOKLYN ACADEMY OF MUSIC—THE OPERA.
Director.........MAX MARETZEK
THIS (TUESDAY) EVENING, APRIL 19, AT 8.
First time in Brooklyn of Meyerbeer's Grand Opera of
ROBERT LE DIABLE,
With its magnificent mise en scene and unparalleled cast:
Alice.........MME. JOSEPHINE MEDORI
Isabella.........MISS LAURA HARRIS
Robert.........SIG. BRIGNOLI
Raimbault.........SIG. LOTTI
Bertram.........HERR HERMANNS
Helene.........MLLE. ERNESTINE
The incidental Ballet will be executed by
MLLE. ERNESTINE,
And the Corps de Ballet under the direction of Sig. Ronzani.
Conductor.........SIG. J. NUNO
The sale of reserved seats and tickets commences this morning at the box-office of the Academy, Brooklyn; and at Root & Anthony's, corner of Nassau and Pine, New-York.

MAGNIFICENT SUCCESS
OF
ROBERT HELLER,
AT HIS
SALON DIABOLIQUE.
The PIANIST AND ILLUSIONIST,
ROBERT HELLER,
will continue his
SCIENTIFIC, AMUSING,
INCOMPREHENSIBLE
EVENINGS OF MUSIC AND MYSTERY;
SOIREES FANTASTIQUES A MUSICALES,
At No 585 Broadway,
EVERY EVENING.
Box office open from 10 to 4. Doors open at 7¼; commences at 8 o'clock.

WINTER GARDEN.
Third week of the engagement of the gifted young tragic artist,
MISS AVONIA JONES,
On TUESDAY EVENING, the 19th,
MISS AVONIA JONES
will present for the first time in New-York, her celebrated picture of
CAMILLE,
in which she achieved a success scarcely second to her wonderous personation of Medea, both in England and Australia. The piece will be carefully produced with a powerful cast, including Mr. Charles Barron and the leading members of the company.
In preparation Shakespeare's beautiful play of
AS YOU LIKE IT.
Due notice will be given of the next performance of
MEDEA.
Also, in rehearsal, for early production, a Romantic Historical Drama, in four acts and eight tableaux, performed with great success in Europe, but never as yet played in New-York.

THE HIPPOTHEATRON
AND NEW-YORK CIRQUE.
Fourteenth-st., opposite the Academy of Music.
IMMENSE SUCCESS OF THE
NEW TREBLE STAR COMPANY.
CARD TO THE PUBLIC.
THE METROPOLITAN FAIR.
The Proprietor has the pleasure to announce that the Executive Committee has accepted his proffer of a liberal percentage on the gross daily receipts, as his contribution, during the entire continuance of the fair; he, therefore, appeals to the public to aid him in rendering that contribution as large as possible. In order that
THE FAIR PERFORMANCES MAY
ECLIPSE ALL PRECEDENT,
A PERFECT HOST OF STARS
have been engaged in every department.
EQUESTRIAN, GYMNASTIC AND ACROBATIC.
THE SEGRIST COMPANY, THE SAGRINO FAMILY.
AND REMEMBER, AND REMEMBER,
POSITIVELY THE LAST WEEK OF
THE PERFORMING DOGS AND MONKEYS.
ALL OF WHOM WILL APPEAR
EVERY AFTERNOON AT 2½, EVENING AT 8,
IN A BEWILDERING SERIES OF
MAMMOTH AND MATCHLESS PROGRAMMES.
NO ADVANCE IN THE PRICES.
Reserved Stalls, 75 cents; Dress Circle, 50 cents, (children half price;) Amphitheatre, 25 cents. Doors open afternoon at 1½; evening at 7¼.

NOTICE.—THE LAST REHEARSAL OF THE united choirs for their grand concert to be given TO-MORROW (Wednesday) EVENING, the 20th inst., for the benefit of the Sanitary Commission fund, under the special patronage of the ladies of the Executive Committee of the Metpolitan Fair, will be held THIS (Tuesday) EVENING, at Dr. Chapin's Church, at 8 o'clock. Singers who take a part in this concert will please be punctual at the rehearsal, and those who may have copies of "Rossini's Stabat Mater" will please bring them. None but performers, or the escort of a lady performer, will be admitted at this rehearsal. Tickets for the concert will be distributed. By order, G. W. MORGAN,
WM. BERGE,
And others, Committee.

COOPER INSTITUTE.—THE WORLD-RE-nowned DAVENPORT BROTHERS will open with their mysterious manifestation, startling wonders, and incomprehensible demonstrations, on TUESDAY EVENING, April 26.

THE ANNIVERSARY OF THE NEW-YORK LYING-IN ASYLUM will take place at No. 85 Marion-st., on WEDNESDAY, the 20th inst., at 12 M.

BALLS.

TWELFTH REGIMENTAL BALL,
IN AID OF THE WIDOWS AND ORPHANS OF DECEASED NEW-YORK SOLDIERS,
ACADEMY OF MUSIC, APRIL 25, 1864.

ASSOCIATE COMMITTEE,

Maj.-Gen. GEORGE B. McCLELLAN,
Hon. C. GODFREY GUNTHER,
Hon. JOHN T. HOFFMAN,
ORISON BLUNT, Esq.,
ARTHUR LEARY, Esq.,
JAMES M. MOTLEY, Esq.,
D. P. BARREDA, Esq.,
ALEXANDER BRANDON, Esq.,
His Excellency HORATIO SEYMOUR,
Maj.-Gen. JOHN A. DIX,
Hon. WM. M. TWEED,
Hon. HIRAM WALBRIDGE,
GEO. WASH. JENKINS, U. S. N.,
THOMAS LITLLE, Esq.,
HENRY A. BOSTWICK, Esq.,
JAMES MURPHY, Esq.
SIMEON DRAPER, Esq.,
JAS. B. NICHOLSON, Esq.,
GEO. A. PETERS, Esq.,
WM. P. BUCKMASTER, Esq.

Tickets, $5 each, may be procured of any member of the Regiment, and at the principal hotels of this City.

Committee of Arrangements.
Lieut.-Col. L. SATTERLEE,
Major GEO. A. HILTON,
Capt. W. V. BYRNE,
Capt. N. L. HANSEN,
Capt. JNO. WARD, Jr.,
Capt. W. H. HAYES, Jr.,
Capt. WM. RAYNOR,
Lieut. R. MILBANK,
Lieut. JNO. E. DOWLEY.

NEW PUBLICATIONS.

IF YOU WANT TO KNOW
A little of everything relating to the human system, diet, air, marriage, &c., &c., read revised and enlarged edition of
MEDICAL COMMON SENSE.
Among the many subjects treated in this work are the following: Consumption, Bronchitis, Asthma, Catarrh, Scrofula, Rheumatism, Dyspepsia, Piles, Liver and Philosophy of Digestion, Constipation, Affections of the Urinary Organs, Diseases of the Female Organs of Generation, Barrenness, Impotency, Seminal Weakness, Rupture, Salt Rheum, Cancer, Paralysis, Diseases of the Heart, Neuralgia, How to Recover the Sight and Throw Aside Spectacles, Marriage and Sexual Philosophy, the Curious Marriage Customs of the World, Philosophy of Elopements, Philosophy of Childmarking, a Chapter for the Married, and a thousand of value to married and single, never written before, making altogether a curious book for curious people, and a good book for every one; 400 pages; 100 Illustrations. By E. B. FOOTE, M. D., No. 1,130 Broadway, New-York; to be had of all News Agents. Contents tables sent free by mail to all applicants, or the book forwarded by mail, postage paid, on receipt of $1 50. Address S. TOUSEY, No. 121 Nassau-st., New-York.

DENTISTRY.

COLTON DENTAL ASSOCIATION,
Use the nitrous oxide gas, made pure and fresh every day by Dr. COLTON, who has had 20 years' experience in its manufacture. No. 22 Bond-st.

N. S. GRIFFIN & BROS., NO. 258 GRAND-st., New-York, and No. 257 Fulton-st., Brooklyn, are extracting Teeth positively without pain, by the use of nitrous oxide gas. No charge for extracting when artificial teeth are to be inserted. They are also inserting full sets of Teeth on Gold, $25; Platina, $25; Silver, $10; Rubber, $10; Partial sets on gold, $2; silver, $1; Extracting, 25 cents.

AMUSEMENTS.

BARNUM'S AMERICAN MUSEUM.
GREAT EVENT! GREAT EVENT!
SPLENDID PRODUCTION
OF THE EXCITING SENSATION DRAMA,
POMP, OF CUDJO'S CAVE,
founded on Trowbridge's popular novel, "CUDJO'S CAVE," with characteristic scenery, appropriate costumes, splendid music and STARTLING EFFECTS.
Pomp, a Slave.........J. E. Nagle
Cudjo, an escaped Contraband.........W. L. Jamieson
Toby, a venerable African.........Mr. Hadaway
Carl Minnerich, a Dutch lad.........Miss Alford
VIRGINIA VILLARS.........Mrs. J. J. Prior
Supported by the entire Company.
Act 1.—Mr. Villars' Home—The Plantation—La Topeique Dance by Mr. S. Rainsford, of Hooley's Minstrels.
ILLUMINATED FOUNTAIN OF REAL WATER.
Act 2.—Cudjo's Cave—Pomp a Fugitive—The Prophecy: "This Continent is about to shake till the last chain of the last slave is shaken off, and the sin is punished and God says it is enough."
Act 3.—Pass in Cumberland Mountains—Carl and Toby prisoners.
Act 4.—Mountain Torrent—Cudjo's Death—Rebels surrender to the Stars and Stripes—Grand Tableau
AFTERNOON and EVENING, at 3 and 7½ o'clock.
Mr. HARRISON, the Comic and Impromptu Singer, and MR. STOEPEL, with his WOOD AND STRAW INSTRUMENTS, will appear between the acts.
To be seen at all hours of the day and evening.
COLOSSAL GIANTS,
MONSIEUR JOSEPH, ex officer of the French Army, and ANNA SWAN, the NOVA SCOTIA GIANTESS. EACH OVER EIGHT FEET HIGH.
Gen. GRANT, Jr., the smallest man living.
MAJOR WILLIE BAGLEY, the Wisconsin INFANT DRUMMER, only FOUR YEARS OLD, who beats the world as he does his drum.
PHRENOLOGICAL EXAMINATIONS and CHARTS at reduced prices, by PROF. LIVINGSTON.
The celebrated Phrenologist and Psychologist.
THREE ALBINO CHILDREN, aged 7, and 5 years, and 4 months—NEVER BEFORE EXHIBITED.
A JAPANESE MASKIN HOG
MINIATURE SKATING POND.
Three TABLEAUX OF MOVING WAX FIGURES.
Bridal Group of GEN. TOM THUMB AND WIFE, COM. NUTT AND MINNIE WARREN, in the costumes worn at the General's wedding.
TWO LIVING PRAIRIE DOGS, from Colorado Territory, the only ones ever seen in this region.
THREE SPECKLED BROOK TROUT,
EACH WEIGHING OVER FOUR POUNDS.
A MONSTER SERPENT, 21 feet long.
ROBERT HOUDIN'S AUTOMATON WRITER,
THE MUSICALLY-EDUCATED SEAL.
and innumerable other curiosities.
Admission, 25 cents. Children under ten, 15 cents.

WALLACK'S. TUESDAY.
ONE HUNDRED AND TENTH NIGHT
OF
ROSEDALE.
In which will appear the author,
Mr. Lester Wallack, also Mr. Gilbert, Mr. Fisher, Mr. Holland, Mr. John Sefton, Mr. Daly, Mr. Browne, Mr. Parkes, Mr. Pope, Mrs. Hoey, Miss Gannon, Miss Morant, Mrs. Vernon, Mrs. John Sefton, Miss Barrett, Miss Le Brun and Miss Carmen.
WEDNESDAY, BENEFIT OF MR. NORTON.
First time this season, Mrs. Centlivre's elegant five-act comedy of
THE WONDER! A WOMAN KEEPS A SECRET, with new and magnificent costumes, beautiful scenery, and a novel and highly attractive distribution of the principal characters.
THURSDAY—(111 time) ROSEDALE.
FRIDAY—(Second time this season)—THE STRANGER.
SATURDAY—(112 night) ROSEDALE.
Wild Oats, The Rivals, The School for Scandal, Love for Love, Married Life, Americans in Paris, and Rural Felicity will shortly be repeated.

THEATRE FRANCAIS.
NIBLO'S CONCERT SALOON.
TUESDAY, April 19, 1864,
Last representation
OF
JEAN BAUDRY,
Comedy, in four acts, by M. Auguste Vacquerie.
Doors open at 7¼; to commence at 8 o'clock precisely.
THURSDAY, April 21, BENEFIT OF M. FAYE,
LE MEDECIN DES ENFANTS, (Drama.)
Box Office No. 678 Broadway, opp. the Lafarge House.

GRAND VOCAL AND INSTRUMENTAL CONCERT
IN AID OF POLAND,
AT IRVING HALL, TO-DAY.
Under the patronage of ladies, given by the following eminent artists, who have kindly volunteered their services:
Mme. Clara Brinkerhoff, soprano.
Signor Maccaferri, tenor.
Signor Ardavani, baritone.
Mme. Luise Krollhowska, piano.
Mr. F. Mollenhauer, violin.
Mr. H. Mollenhauer, violoncello.
Mr. E. Schreiber, cornet a piston.
Bretto Brothers, violin and cornet a piston, and the Arion Society.

LECTURES.

A RARE TREAT!
MISS SUSANNAH EVANS,
SIXTEEN YEARS OF AGE.
Whose extraordinary oratorical powers have excited the wonder and admiration of all who have heard her, and whose earnest appeals in the cause of TEMPERANCE, have won the hearts of all Christian hearers,
WILL DELIVER A LECTURE
ON
"NEW PICTURES FOR OLD FRAMES."
AT THE COOPER INSTITUTE,
THURSDAY EVENING April 21.
Miss Evans delivered a lecture in the Tremont Temple, Boston, when hundreds failed to gain even standing room. While she delights her hearers by the charms of her eloquence, she often melts them to tears by her touching appeals. Her lectures are a warning, a benediction and a blessing.
Tickets 25 cents. Children 15 cents.
Doors open at 7; to commence at 8 o'clock.

ANNA E. DICKINSON
will speak at the
COOPER INSTITUTE, TUESDAY EVENING, April 19,
THE ANNIVERSARY OF THE MURDER OF MASSACHUSETTS SOLDIERS IN BALTIMORE.
LEXINGTON, 1775. } APRIL NINETEEN. { BALTIMORE, 1861.
No reserved seats. Tickets 50 cents; for sale (on and after SATURDAY MORNING) at Tousey's, No. 121 Nassau-st.; Fowler & Wells', No. 308 Broadway; Miller's, No. 522 Broadway; Miller & Matthews', No. 757 Broadway; Macfarland's, corner Broadway and 23d-st.
Platform tickets sold only at the *Anti-Slavery* Office, No. 48 Beekman-st.
Doors open at 7: lecture at 8 o'clock.

INSTRUCTION.

TAGHCONIC INSTITUTE,
LEWESBOROUGH, BERKSHIRE COUNTY, MASS.
ALBERT TOLNAR, Principal.
The eighteenth semi-annual session of this select family school for boys will commence THURSDAY, May 5. The Principal invites the most thorough examination of his claims to public confidence. He will remain at the house of E. L. Childs, Dentist, No. 290 Court-st., corner of President and Court, Brooklyn, until Thursday, April 21. City references—Rev. H. B Smith, D. D., Union Theological Seminary; Milton St. John, Esq., No. 24 John-st.; Andrew Steward, Esq., No. 169 Broadway.

SEWARD INSTITUTE,
FOR BOYS,
FLORIDA, ORANGE COUNTY, N. Y.
This institution will commence its semi-annual session April 18. Boys of all ages admitted. Superior advantages offered. Terms $140 per annum. Catalogues at J. P. Worstell's, No. 254 Broadway, or at the Institute.
T. G. SCHRIVER, A. M., Principal.

SEDGWICK INSTITUTE,
Great Barrington, Mass. A boarding-school for twenty boys begins next session 2d May. Circulars at Randolph's No. 683 Broadway
JAMES SEDGWICK, M. A., Principal.

CIRCULARS OF SEVERAL GOOD SCHOOLS are, for *free* use of Parents, in the Bookstore, No. 130 Grand-st., six doors E. of Bd'way. A complete record of qualifications of Teachers who want places is also kept here. This will be found *invaluable* to Principals, School Officers, and Families who seek *good* teachers. J. W. SCHERMERHORN.

SUMMIT COLLEGIATE INSTITUTE, SUMMIT, NEW-JERSEY—The Rev. A. M. IVES, M. A., Principal. Circulars may be had at No. 656 Broadway. For further information address the Principal by mail.

WILTON BOARDING INSTITUTE, FOR BOTH SEXES, AT WILTON, CONN.—Terms, $30 to $40 per quarter, first quarter commences May 1. ADDISON A. BETTS, Principal. Circulars can be had at George Lockwood's, No. 411 Broadway.

THE GREENWICH INSTITUTE—AT GREENWICH, CONN.—An English and classical school for a limited number of boys, under 14 years of age. Military drill will be practiced. For circulars, address HARRY PECK, Principal.

IRVING INSTITUTE, TARRYTOWN, N.Y.—A Boarding School for boys. The Fifty-third Semi-annual Session will commence on Monday, May 2d. For circulars apply to the Principal,
D. S. ROWE, M. A.

ELEGANT BUSINESS WRITING—MR. DOLBEAR, No. 609 Broadway, engages, by his new system of "hand training," to remove stiffness, cramping, or trembling from the worst hand, and give an elegant, rapid business style.

THE REDDING INSTITUTE, REDDING, CONN.—The 34th session will commence May 4. Catalogues may be had of Benedict Bros., No. 5 Wall-st.
D. SANFORD, A. M.

COLLEGIATE AND MILITARY SCHOOL at College Hill, Poughkeepsie, N. Y., OTIS BIGBEE, Principal. Next term begins April 21. Send for a catalogue.

FAMILY SCHOOL FOR BOYS AT BEDFORD, WESTCHESTER CO., N. Y.—A. WILLIAMSON, A. M., Principal.—A few only received. Circulars at No. 183 Water-st., or of the Principal.

YONKERS MILITARY INSTITUTE.—Circulars at W. H. ARTHUR'S, No. 39 Nassau-st., or apply to BENJAMIN MASON, Yonkers, N. Y.

WILTON INSTITUTE, WILTON, CONN., for both sexes. Six vacancies. For circulars, address LOCKWOOD & BROWN, Principals.

MILITARY BOARDING SCHOOL, WHITE Plains, New-York. O. R. WILLIS, A. M., Principal.

TEACHERS.

AS PRIVATE TUTOR.—A THOROUGHLY experienced teacher of the classics, mathematics, English branches, French, Spanish, German and music, (piano or vocal,) desires an engagement. Address C. W. C., Box No. 2,561 New-York Post-office.

AMUSEMENTS.

OLYMPIC THEATRE.
Nos. 622 and 624 Broadway.
Lessee and Directress.........Mrs. JOHN WOOD
Stage Manager.........J. H. SELWYN
THE POWERFUL CAST,
Including
THE ENTIRE STRENGTH OF THE COMPANY.
THE NEW SCENERY, THE NEW MUSIC,
THE NEW COSTUMES, THE NEW APPOINTMENTS,
And entire
MISE EN SCENE
OF THE
THE NEW OLYMPIC EXTRAVAGANZA
entitled
LOYALINA;
or,
BRIGADIER-GENERAL FORTUNIO
and his
SEVEN GIFTED AIDES-DE-CAMP,
Have all combined to render it
THE GREAT SUCCESS OF THE SEASON,
And to call for its
REPRESENTATION EVERY EVENING,
Proceeded by the laughable Drama entitled
OUR WIFE.
Doors open at 7¼; Performances commence at 7¾.
Seats secured three days in advance.

NIBLO'S GARDEN. COMMENCES AT 7¾.
Lessee and Manager.........WM. WHEATLEY.
LAST WEEK
of the highly successful engagement
OF THE DISTINGUISHED AMERICAN TRAGEDIAN,
EDWIN BOOTH,
who will appear on TUESDAY EVENING, April 19, 1864,
AS RAPHAEL THE SCULPTOR,
in the late Charles Selby's romance, in five acts, entitled the
MARBLE HEART,
WITH A CAST OF UNEQUALED EXCELLENCE,
embracing the names of Messrs. Nunan, Ringgold, Seymour, Blaisdell, Holmes, De Forrest, Misses Ada Clifton, Rose Etynge, Skerrett, Mary Wells, Reeves, Everett, &c.
Original Music under the direction of H. B. Dodworth.
APPROPRIATE SCENERY AND PROPERTIES.

MR. AND MRS. BARNEY WILLIAMS.
Those distinguished and most popular artists will resume their unprecedentedly successful engagement (that was brought to a premature conclusion in consequence of the indisposition of Mr. Williams,)
ON MONDAY, April 25,
FOR TWELVE NIGHTS ONLY.
Seats secured six days in advance.

HOPE CHAPEL, NO. 718 BROADWAY.
TWENTY-FIFTH WEEK
of the mammoth Stereopticon, or
MIRROR OF THE UNIVERSE.
The most wonderful and interesting exhibition in existence. Here in full reality, stupendous in grandeur and perfect in their minutest details, are nightly seen the majestic Alps and wild ravines, the great Capitals of Paris, London, Venice and Milan, with the most renowned cities of the Orient and imperial palaces of Europe and Asia in all their external grandeur and marvelous gorgeousness of interiors. Here also the matchless and glowing works of both ancient and modern masters in sculpture hold the nightly audiences spell-bound and breathless with delight and wonder by the dazzling beauty and life-like perfection.
Metropolitan Fair holders of season tickets admitted free.
Doors open at 7; tours begin at 8 o'clock. Tickets, 25 cents. Reserved seats, 50 cents. Matinée every day at 3.
H. B. McKEON, Manager

IRVING HALL.
GRAND COMPLIMENTARY CONCERT
TO Mr. THEODORE THOMAS,
WEDNESDAY EVENING, April 20,
on which occasion the following artists have kindly consented to assist:
Mme. COMTE BORCHARD,
Mr. WM. CASTLE, Mr. S. C. CAMPBELL,
Mr WM. MASON, Mr. A. H. PEASE,
Mr. J. MOSENTHAL and Signor ABELLA.
Tickets, 50 cents; reserved seats, 50 cents extra.

WALLACK'S.
BENEFIT
OF
MR. NORTON,
WEDNESDAY, April 20.
First time this season of Mrs. Centlivre's elegant Comedy,
THE WONDER!
A WOMAN KEEPS A SECRET.
Box-book now open.

NATIONAL ACADEMY OF DESIGN.
THE THIRTY-NINTH ANNUAL EXHIBITION of original pictures by living artists, IS NOW OPEN, AT THE GALLERIES, No. 625 Broadway, daily from 9 A. M. to 10 P. M.
T. ADDISON RICHARDS, Cor. Sec. N. A.

MUSICAL.

CHICKERING & SONS
MANUFACTURERS OF GRAND, SQUARE, AND UPRIGHT PIANO-FORTES, No. 652 BROADWAY.—The superiority of these instruments has of late been amply demonstrated by the voluntary testimony of the foremost artists of the day, who claim for them excellencies of tone and workmanship hitherto unobtained by any other makers.
Mr. GOTTSCHALK's constant use of the NEW SCALE CHICKERING GRAND PIANO-FORTES has severely tested their musical qualities, and resulted in establishing the justice of the very flattering estimation in which they are held.

STEINWAY & SONS'
GOLD MEDAL GRAND AND SQUARE PIANOS are now considered the best in Europe as well as this country, having received the first Prize Medal at the World's Exhibition in London, 1862.
The principal reason why the Steinway Pianos are superior to all others, is, that the firm is composed of five practical pianoforte makers, (father and four sons,) who invent all their own improvements, and under whose personal supervision every part of the instrument is manufactured. Warerooms, Nos. 71 and 73 East 14th-st., between Union-square and Irving-place, New-York.

UNITED PIANO-FORTE MAKERS,
No. 86 Walker-st., New-York. All the stockholders being superior practical workmen, this Company is able to OFFER THEIR LARGE AND SPLENDID PIANOS AT LOWER PRICES
THAN ANY OTHER FIRST-CLASS HOUSE.
Every instrument guaranteed for five years.
PIANOS TO RENT.

HAZLETON BROTHERS,
OVERSTRUNG GRAND AND SQUARE
PIANO-FORTE MANUFACTURERS,
No. 99 Prince-st., a few doors west of Broadway, N. Y.
These Pianos have always received the first premium wherever they have been exhibited. A written guarantee for five years accompanies each piano. These instruments will be sold at prices to suit the times.

CALENBERG & VAUPEL,
Manufacturers of OVERSTRUNG GRAND AND SQUARE PIANO-FORTES. The very best and cheapest now in the market. Warranted in writing for five years. Please send for a circular.
Warerooms Nos. 99 and 101 Bleecker-st.,
Second block west of Broadway.

HAINES BROTHERS,
PIANO-FORTE MANUFACTURERS.
Warerooms No. 758 Broadway.
PIANOS TO LET AND FOR SALE
ON INSTALLMENTS.

NEW MUSIC.—"WHEN OLD FRIENDS WERE HERE."—A very beautiful and touching Song in B Flat.

"When old friends were here,
In days that are flown,
How fond were the hands
Which oft clasped my own.
The pathways of life
Wore Pleasure's sunny hue,
And voices were near,
With tones warm and true."

"SHE WAS ALL THE WORLD TO ME."—This is a sweet, flowing melody, in E Flat.
The above are the last two songs of the late Stephen C. Foster. Price 25 cents each; mailed free. HORACE WATERS, Publisher, No. 481 Broadway, New-York.

MASON & HAMLIN'S CABINET ORGANS, FOR FAMILIES, CHURCHES AND SCHOOLS—Recognized by the musical profession as greatly superior to Harmoniums, Melodeons and all other small organs. [See our illustrated catalogue for explicit testimony to their superiority, from a majority of the most eminent organists in America.] Prices, $85 to $500 each.
CAUTION TO PURCHASERS.—The great reputation which our Cabinet Organs have obtained, and the extensive demand for them, have induced dealers to advertise, in some cases, quite different instruments as Cabinet Organs, and in others to represent to purchasers that Harmoniums and other reed organs are the same thing. This is not true. The excellence of our Cabinet Organs, which have given them their high reputation, are the result not merely of the superiority of their workmanship, but also, in large measure, of essential differences in construction, which, being patented, cannot be imitated by other makers. From these arise their better quality and volume of tone and unrivaled capacity for expression.
Warerooms in New-York, No. 7 Mercer-st.
MASON BROTHERS.

PIANOS, MELODEONS, HARMONIUMS, cabinet and Alexandre organs, piano stools and covers, sheet music, music books, music merchandise, and all kinds of musical instruments, at wholesale and retail; second-hand pianos and melodeons at great bargains; new pianos and melodeons to let, and rent allowed if purchased; monthly payments received for the same; pianos tuned and repaired; cash paid for second-hand pianos and melodeons. HORACE WATERS, Agent, No. 481 Broadway, New-York.

A FIRST-CLASS MUSIC TEACHER, WHO has a piano, would like to meet with a few more pupils; also accustomed to teach modern languages and drawing, and wishes to make an arrangement with a respectable family, who would like the advantage of a teacher at home in exchange for a good room and board. References can be furnished, by calling or addressing Miss A. BROUWER, No. 68 East 12th-st.

NEW MUSIC.—"THE SANITAIRY FAIR POLKA," dedicated to the patrons of the Sanitary Fair, composed by Mrs. Parkhurst. This polka is a perfect gem; played nightly by the band at the Brooklyn Fair. Price 25 cents. HORACE WATERS, Publisher, No. 481 Broadway. A Pianist in attendance to try new music.

PIANO-FORTES OF EVERY VARIETY OF style and pattern, warranted of the best material and workmanship, and unsurpassed in strength and delicacy of tone, or elasticity of touch. Apply at manufactory of JAS. VAN RIPER, No. 178 Wooster-st., between Houston and Bleecker sts.

PRINCE & CO.'S IMPROVED PATENT MELODEONS AND ORGANS.—33,000 now in use. Price-list sent free on application.
GEO. A. PRINCE & CO., No. 87 Fulton-st., N. Y.

A. H. GALE & CO.—PIANO-FORTES.
Manufactory and Warerooms,
No. 107 East 12th-st., New-York.

WANTED—A SECOND-HAND CHURCH ORGAN. Address, with description and price, I. K. E., Box No. 2,531 Post-office.

A VERY FINE "PERRY" VIOLIN FOR sale cheap, at MILLET'S Music-store, No. 395 Broadway.

WANTED FOR CASH.—SECOND-HAND PIANOS for Southern climate, J. G. DAVIES, 467 Broome-st.

MONETARY AFFAIRS.

Sales at the Stock Exchange....April 18, 1864.

$10,000 U. S. 6s,'81.Co.. 115	100 Cen. Am. Transit. 45
17,000 do........Ind 111	500 Reading R....... 133
30,000 U. S. 6s. 5-20s C. 110	200 do........ 138½
10,000 U. S. 6s, 5-20s.	3500 do........ 134
R.........ex-int. 104	1500 do........ 135
4,000 U.S.5s.'65.Co.... 100	2800 do........ 136
25,500 Treas. N. 7 3-10	200 do........b10 136
Oct.&Ap....... 109	100 do........b10 139
124,000 U. S.6s.1-yr.C. 99	500 M. So. & N. I. R. 97
6,000 Mo. State 6s..... 71	500 do........ 96
30,000 do........ 70	1700 do........ 95
10,000 Mo. 6s. issued to	2000 do........ 93
Pac. R........ 79½	2500 do........ 92
95,000 Ohio & Miss C. 45	100 do........ 93½
30,000 do........ 46	200 do........ 94
30,000 do........ 47	100 M. S.& N. I. G. S.. 132
10,000 do........ 48	350 do........ 131¾
20,000 Amer. Gold...... 170½	200 do........b5 134
100 Bank of Com'rce. 115½	300 Ill. Cen. R. Scrip. 128
40 Mechanics' Bank...120	1100 do........ 125
6 Am. Exc. Bank..... 121	250 do........ 124
50 Hanover Bank..... 105	600 do........ 123
100 Canton Co....... 64	200 do........ 122
200 do........ 62	300 do........ 121
200 do........c 60	1000 do........ 120
100 do........ 61	1000 do........ 116
300 do........b30 66	1000 do........ 115½
50 Del. & H. C. Co.... 225½	2000 do........ 115
150 do........ 224	450 Erie Pref........ 108
1500 Cum. Coal Prf... 75	100 do........b10 109½
100 do........ 76	600 Cleve. & Pitts. R.. 110
500 do........ 76½	1700 do........ 108
1000 Quicksilv. Min... 72	1500 do........ 107
300 do........ 72	300 do........ 106½
600 do........b3 73	1200 do........ 106
100 do........ 72½	200 do........b15 112
100 do........c 68	1200 Gal. & Chi. R.... 120
200 Pacific M. S. Co.... 221	600 do........ 121
425 do........ 220	100 do........ 125
100 do........b10 223	500 do........ 124
100 do........ 219	100 do........b10 127
300 do........ 219½	800 Clev.&Tol.R. 135
350 do........ 219¾	1500 do........ 140
800 Mich. Cen. R...... 130	600 do........ 141
200 do........ 130½	600 Chi. & R. I. R.... 114
700 do........ 133	100 do........ 113
1100 do........b10 134	300 do........ 112
1350 N. Y. Cen....... 132	500 do........c 111½
100 do........b3 132½	200 do........b10 116
500 do........ 131	100 do........b10 117
1500 do........ 131½	100 do........b3 112½
200 do........b30 135	50 Ch. B. & Quin.... 135
3600 Erie R........ 112	500 do........ 134
1600 do........ 112⅞	500 M. & P. du C. R. b10 73
2200 do........ 113	200 do........ 68
100 do........ 113¼	200 do........ 66
100 do........ 112¾	200 do........ 64½
100 do........b10 114	300 Tol. & Wabash.... 67
200 do........b30 115	100 Tol. & Wab. Pref.c 80
200 Hudson R........ 133	1500 P., F. W. & C.... 120
100 do........b7 134	100 do........ 124
100 do........b10 133	200 do........ 125
300 do........ 131	1300 do........ 126
1400 do........ 130	100 do........ 127
100 do........b10 130	100 Alt. & T. H.... 70
100 do........b10 129	500 do........ 65
300 do........ 128	100 Alt. & T. H. Pr.... 86
350 do........ 127	200 Chi. & N. W. R.... 55
50 do........s10 126	200 do........ 54
400 do........ 126	200 do........ 53
100 do........ 125	300 do........ 52
100 do........ 124	500 do........ 51
200 Harlem R........ 186	500 do........ 50
1000 do........ 190	50 Chi. & N.W.R.Pr. 70
300 do........ 191	50 Chi. & Alton R.... 89
1000 do........ 194	50 Chic. & A. Pref.... 98
1200 do........ 195	300 Mar. & Cin. 1st Pr 73
100 do........s60 180	

SECOND BOARD.

$15,000 Trs. Notes 7 3-10	250 Mich. Cen R....... 133
₽ c.. Oct. & Ap. 109	400 M. S. & N. I. R.... 94
5,000 U.S.6s.5-20s.C... 116	200 do........ 93
20,000 Ohio & M. C.... 48	200 do........ 92
15,000 do........ 49	300 do........ 91
100 Canton Co...2days 50	400 do........ 90
300 Cum. Coal Prf.... 70	100 do........ 89¾
200 do........ 69	200 M.S.& N.I. R. G.. 132
100 do........ 68	1500 Ill. C. R. S..... 120
200 do........ 70	500 do........ 119
200 do........ 69½	100 Alt. & Terre H.... 65
100 Quicksil. M. Co.... 60	2000 Cleve.& Pitts R.. 106
250 Pacific M. S. S. C. 216	900 do........ 105
550 do........ 215	5 Gal. & Chi. R..... 118
900 N. Y. Cen. R...... 130	400 do........ 120
200 do........ 131	100 do........s2d 121
400 do........ 132	300 do........ 120¼
650 do........ 131½	1000 Cleve. & Tol. R.. 144½
250 Erie R........ 110	300 do........ 145
1000 do........ 109	200 Chi. & R. I. R.... 111
300 Erie R. Pr........ 107	250 do........ 110
100 Hud. R. R........ 122	100 Chi., Bur.& Q. R.. 133
150 do........ 121½	50 M. & P. Du C..... 66
300 do........ 121	400 Tol. & Wab. R..... 61
700 do........ 120	200 do........ 60
200 Harlem R........ 180	1200 P., Ft. W. & C.... 108½
1400 do........ 183	100 do........ 109
300 Reading R........ 125	300 do........ 108
1500 do........ 127	100 do........ 107
300 do........ 130	100 do........ 106
300 do........ 131	200 Chic. & N. W...... 48
1000 do........ 132	400 do........ 47

PUBLIC BOARD—1 P. M.

100 N. Y. Cen. R.....c 131	100 Hud. R. R......b3 121
350 do........ 131	200 do........ 120
100 do........c 130½	400 Gal. & Chic. R...c 120
1000 Erie R........ 110½	200 do........ 120¾
100 do........ 110⅝	100 do........c 119½
100 do........s3 110½	100 do........c 119¾
400 do........ 110⅜	300 do........b3 121
200 do........ 109½	300 Cle. & Tol. R.ex-d. 145
200 do........c 109	700 Chic. & R. I. R.... 111
200 do........b3 109	400 do........ 110½
300 Erie R. Pr........ 104	100 do........c 110¼
100 Reading R........c 129	700 do........c 110
200 do........ 129	200 do........ 111¼
100 do........c 127	100 P., F. W. & Chi.. c 100
600 do........ 125	500 do........ 100
700 do........ 126	700 do........c 99
200 do........c 126	800 do........ 99
900 do........ 126½	200 do........c 98
200 do........c 126½	200 do........ 98
100 do........b3 127	300 do........c 97
200 do........ 126½	200 do........ 97
300 M. S. & N. I. R b3 93	300 do........ 94
200 do........c 91½	300 do........ 92
500 do........c 90	200 do........ 91
200 do........ 90½	300 do........ 90
500 Ill. Cen. R........c 120	100 Cumb. Coal Co.... 71
200 do........c 120½	500 do........ 68
100 do........c 121	200 Quick. M. Co...... 66
100 do........b3 124	100 do........c 65
700 Clev. & Pitts.....c 105	200 do........ 64
500 do........ 105½	100 do........c 63
200 do........b3 106	200 do........ 63
300 do........ 105¾	100 do........ 61½
200 do........c 105¼	

PUBLIC BOARD—3½ P. M.

400 N. Y. Central..... 132½	200 M.S.&N.I.G.S.... 134
100 Erie R........ 112	900 Clev. & Pitts. R... 109
100 do........ 111	300 do........s3 109
500 do........ 111½	400 do........b3 109
800 do........ 111¼	300 do........ 108¾
200 do........b3 111½	200 do........s3 108¾
400 do........s3 111¼	100 do........s10 108¾
400 do........ 111¼	300 Gal. & C. R....... 122½
100 Erie Prf........b3 107	200 do........s3 122½
100 do........ 106½	500 Cle. & Tol. R.ex-d 146
200 do........s3 106½	200 do........s3 146
150 Hudson R. R...... 124	200 Chi. & R. I........ 113½
200 Harlem R......s30 186	100 do........s3 114
200 do........s60 186	100 do........ 114½
800 Reading R........ 135	100 Chi., & N. W. R... 50
600 do........ 135¼	200 do........ 51
100 do........s3 135¼	200 do........s3 51
100 Mich. Cen. R...... 134	300 Pitts., Ft. W. & C.. 101
200 do........ 135	100 do........ 100
100 do........ 136	200 do........ 99½
300 M. S. & N. I. R... 93½	100 Mil. & P.Du Ch.R. 68
1200 do........ 93	800 Cumb. Coal.. 74
100 do........ 92½	200 do........s3 74
200 do........s3 92½	300 Quicks. M. C...... 65
200 do........b3 93½	200 do........b3 64
500 do........s3 92¾	300 do........ 64
300 Ill. Cen. R........ 123	100 do........ 64¼
900 do........ 125	200 do........s3 64
200 do........s3 125	$5,000 Sandy Riv. C'l
100 do........s10 125	&Oil Co. 1st M.B. s3 95¾
300 do........ 125¼	5,000 do........b3 96
200 do........s3 125¼	5,000 do........s10 95⅞
500 do........ 125½	

EVENING EXCHANGE.

$50,000 Am. Gold...... 170	200 Galena R.......... 116
100,000 do.... offered 168	100 do........ 115½
payable in Green-	800 Clev. & T. R....... 145
backs. Not sold.	1400 do........ 143
800 N. Y. Cen R..... 129	200 do........ 143½
300 do........ 128¾	300 do........b3 143
100 do........ 128½	500 do........ 144
100 Erie R........ 108	100 Rock Isl. R........ 110
1200 do........ 107½	500 do........s3 110
1700 do........ 107	1100 do........ 110½
200 do........ 106½	100 do........s3 110½
100 do........b3 107	300 Northwestern..... 45
50 do........ 107¼	1900 Fort Wayne...... 95
100 do........b3 108	100 do........b3 95
800 Erie Pr........ 105¼	100 do........ 94½
100 Hud. R. R........ 121	100 do........s3 94¾
300 do........ 120	100 Prairie du C..... 65½
200 Harlem R........ 186	400 Wabash........ 68¾
500 Reading R........ 130	10,000 O. & Miss. C.... 49
200 do........ 129	25,000 do........ 50
200 do........c 128½	800 Canton Co........ 47
700 do........ 127	100 do........s3 47
600 do........ 126	800 do........ 50
100 do........ 126½	50 Cum. Coal........ 67
100 do........ 126¼	100 do........ 59½
300 Mich. So. R........ 87	300 do........ 60
300 do........ 86	100 Quick. Min. Co.... 61
200 M. S.& N.I. R.G... 131	200 do........ 61½
200 Ill. Cen. R........ 118	100 do........ 61¾
300 do........b3 118	200 Mariposa Min. Co. 30
1500 do........ 117	300 do........ 31
600 Pittsburgh........ 98	200 do........ 31½
600 do........ 99	

MONDAY, April 18—P. M.

The Weekly Averages of the old Banks of the City of New-York on Saturday, April 16, 1864, present in the aggregate the following changes from the previous exhibit of April 9:

Decrease in Loans	$5,329,493
Increase in Specie	763,383
Decrease in Circulation	24,861
Decrease in Undrawn Deposits	2,162,230

Including the Clearing-house operations of the week, which show the inter-exchanges between the Banks, and including also the Sub-Treasury balance at the close of the week, the following is the general comparison with the previous exhibit, and also with the movement this time last season:

	April 18, 1863.	April 16, 1864.	April 9, 1864.
Capital	$69,128,000	$69,722,508	$69,722,508
Loans	169,632,822	198,703,699	204,033,192
Specie	36,761,696	21,687,670	20,924,287
Circulation	5,639,558	5,779,650	5,804,511
Gross Deposits	207,345,361	276,249,729	280,238,538
Exchanged	42,236,160	107,898,939	109,725,518
Undrawn	164,109,201	168,350,790	170,513,020
In Sub-Treasury	7,988,362	38,499,316	37,639,224

The Bank statement reflects the beginning of a sharp curtailment of Loans and Discounts—of Loans on Stock collateral especially. The Deposit line is also down two millions, while the Specie average runs upon the free disbursements from the Treasury. The average is no doubt a rising one at Bank, as the Gold which left the Treasury on Friday and Saturday but partially tells upon the present statement.

There is an extraordinary state of things in the Money Market, to-day. The Associated Banks in the Clearing House appear to have brought themselves into a complete *snarl* by their action at the close of February, forbidding further deposits of the United States Currency with the Treasury Office on 5 per cent. interest, thirty days after ten days' notice. Hitherto the Certificates of such deposits had been used as a clearing or selling medium between each other, and the practice afforded a sure guaranty, at all times, against any difficulty in obtaining Greenbacks at the Treasury, in case of a financial storm, such as we are witnessing to-day, by reason of the negotiations of the Treasury, or any other sudden cause of pressure. The arrangement was doubly convenient to the Associated Banks. It saved the risk of holding their surplus Legal Tender Money of every description, and it insured its prompt return by Mr. CISCO, the Assistant Treasurer, with 5 per cent. interest, on a few days' notice. Included in such Legal Tender Money, to and from the Government was supposed to be the Notes of Circulation of the new National Banks. These had not then appeared in the market, nor were they likely to appear in sufficient amount to create the slightest distinction from Greenbacks for six months or more to come. But the Clearing-house managers are against the National Banking system. They were determined to put its Notes down—if they could—and because of their recognition at the Treasury, they resolved to have nothing more to do with Treasury Certificates of Deposit. The few that were still out for Clearing-house use have since been collected, not so much, perhaps, from choice as from the necessity of the prevailing scarcity of Greenbacks.

The alternative of Treasury 5 ₽ cent. Certificates of Deposit has made a very simple 5 ₽ cent. token, calling for nothing in the shape of Greenbacks until June next, when the first issue of Two Years Treasury Notes will pay half a year's interest. This token passes daily from the debtor to the creditor Bank at the Clearing-house, the Loan Committee of the Association being scarce of the securities upon which it is based. The creditor Bank, however incommoded with such tokens bearing 5 ₽ cent., while money in the open market is worth from 7 to 14 ₽ cent., cannot demand a surrender of the securities; and now that the Government, by the sale of the new 10-40 Loan, the sale of Exchange on London, and the disposition of part of its large Gold balances, all for Greenbacks, is testing the redundancy of its currency at this great money centre of the land, the New-York Associated Banks are brought to a *dead lock*. The Stock Exchange is in a panic, the like of which has not been witnessed since 1857. Gold is offered 1½@2 ₽ cent. lower for Greenbacks than it sold for Certified Checks upon the Banks. Government Bills on London are a drug at the going rates, because required to be paid for in Greenbacks, and confusion generally reigns through Wall and William streets. The suspension of Specie payments on Oct. 13, 1857, was scarcely equal, in the intensity, to the virtual suspension of Greenback payments on April 18, 1864! "*Old Greenback*," as the Secretary of the Treasury is sometimes called, will probably be surprised to learn to-morrow that his visit of last week to look after his "redundant" currency in this market has produced such momentous consequences. His business was simply to order the prepayment of his May interest in Gold, and to sell or otherwise dispose of, as the recent Act of Congress directs, a few extra millions of Exchange and Gold. The demand for these was said to be urgent, the superabundance of Greenbacks said to be ruinous. Without pretending to traverse either branch of this important information, he set about his work of relief in the quickest way possible, not meaning or pretending to put forth the full strength of the Treasury at once. After a few days' experience the plethora of Greenbacks appears really to have disappeared. They were not plenty in Wall-street on Saturday. They were less so to-day.

The opening scenes of panic on the Stock Exchange this morning were aggravated, in the confusion and consternation which they produced, by the announcement at the close of the First Board that Messrs. MORSE & Co., of late prominent *Bulls* in the Railway and Mining speculation, had suspended payment. The event was not altogether unexpected, but as it was made known at the beginning of business, the supposition was indulged that the firm would go through another day. Another young house of the regular Exchange Board gave way, and several active members of the Public Board were unable to respond to their contracts. Numerous other reports of failure were at one moment current on the Street, but beyond unusual difficulties in getting checks certified at Bank, and making up Bank accounts, we believe that most of these are, at least, premature. As to the condition of the Railway and other Share markets, which fell from *five to twenty-five per cent.* from Saturday's sales, we can only point to the official list of sales at all the Boards.

At 4 o'clock there was appearance of substantial reaction, but some improvement on part of the list. The following figures are as near as we could get the rates, as compared with Saturday, same hour. The Gold market was neglected at both sessions of the Stock Exchange. On the Street, the price was 168½@170 ₽ cent., a material difference being made in favor of Greenback payments in place of Certified Bank Checks.

	Sat.	Mon.		Sat.	Mon.
U. S. 6s, 1861	114	114	Mich. Central	142	136
U. S. 5-20's	111	110	Mich Southern	102	93
N. Y. Central	137	132	Mich. Guarant'd	140	134
Erie	116¾	110½	Illinois Cen.	133	125¼
Erie Preferred	110	106½	Pittsburgh	120	109
Hudson	139	124	Fort Wayne	138	98
Pacific Mail	226	216	Rock Island	117½	115
Harlem	192	186	Galena	132	122
Canton	65	49	Reading	140	135
Treas. Cer. new	99	99	Quicksilver	76½	64½
Toledo	147	146	Cum'land Coal	80	74
Northwest	61	51	Mariposa	32½	33

The subscriptions to the 10-40 Popular Loan were not all reported from the up-town National Banks:

At the Treasury	$207,200
First National Bank	207,000
Together	$414,200

The Customs paid in to-day amount to $921,000. The other transactions at the Treasury Office, including payments on the 1st May interest were very large.

We refer to the card of Messrs. ROBINSON & OGDEN, late with Messrs. FISK & HATCH, as a new Commission Stock firm at No. 4 Broad-street.

The earnings of the New-York and Erie Railway for month of—

March, 1864, were	$1,094,508 17
March, 1863, were	956,445 44
Increase	$138,062 73

Sales of Real Estate—APRIL 18.

BY ADRIAN H. MULLER, P. R. WILKINS & CO.

House and lot north side 128th-st., 42 feet 8 inches west of 2d-av.	$4,850
House and lot adjoining	4,950
House and lot adjoining	4,900
House and lot adjoining	5,300
House and lot adjoining	5,300
House and lot adjoining	5,300
House and lot adjoining	5,250
House and lot adjoining	5,250
House and lot adjoining	5,350
House and lot adjoining	5,300

BANKING AND FINANCIAL

ROBINSON & OGDEN,
(Late with Fisk & Hatch,)
COMMISSION BROKERS,
No. 4 Broad-street,
Two doors from wall.

Government Securities, Stocks, Bonds and Gold bought and sold on commission.

Quartermasters Checks and Government Vouchers bought, sold, and negotiated.

Subscriptions received for the New National 10-40 Loan.

Particular attention given to the collection of U. S. one year six per cent. Certificates of Indebtedness, and to the conversion of 7 3-10 Treasury Notes into U. S. 6 per cent. Bonds of 1881.

Collections made on all points in the United States and Canadas, with prompt returns.

ARTHUR ROBINSON, I. G. OGDEN, Jr.

REFERENCES:

NEW YORK: Fisk & Hatch, Bankers. Bank of the Commonwealth. PHILADELPHIA: Jay Cooke, & Co., Bankers. E.S. Whelen & Co., Bankers.

BOSTON: Hon. S. H. Walley, President of the Revere Bank. Brewster, Sweet, & Co., Bankers.

WASHINGTON: Hon. L. E. Chittenden, Register of the Treasury. J. B. Hutchinson & Co., Bankers.

[Advertisement.]

COUGHS AND COLDS.—Those who are suffering from Coughs, Colds, Hoarseness, Sore Throat, &c., should try "BROWN'S Bronchial Troches," a simple remedy which has relieved thousands, and which is in almost every case effectual.

[Advertisement.]

NEW-YORK CLINICAL INSTITUTE, No. 40½ St. Mark's-place.

This institution, devoted to the treatment of the higher classes of certain diseases, is now firmly established as the first in America. All communications should be addressed to WM. TRIPP, Resident Physician.

[Advertisement.]

A SETTLED POINT.—The whole world is awaiting the issue of the Spring campaign in Virginia, anxious to see whether GRANT will whip LEE or LEE will out-general GRANT. Meanwhile the point is settled, once and forever, that the new Spring style of gentlemen's hats, just brought out by KNOX, No. 212 Broadway, corner of Fulton-street, has never been equaled in true elegance and airy grace.

[Advertisement.]

A beautiful complexion, free from tan, pimples and freckles, may easily be procured by using the "BALM OF THOUSAND FLOWERS." For shaving it is unsurpassed—a single drop making fine lather. When used for washing, night and morning, it renders the skin soft and white, and free from blemish. For sale by all druggists. Price 50 cents.

[Advertisement.]

Mme. B. WILLIAMS would call the attention of the ladies to the new arrival of several cases of Paris bonnets, coiffures, round hats, laces, flowers, ribbons, &c., at No. 129 9th-st., near Broadway.

[Advertisement.]

HERRING'S Patent Champion Fire-proof Safes, and HERRING'S new Patent Burglar-proof Safes, with HERRING & FLOYD'S Patent Crystalized Iron—the only material which cannot be drilled—at No. 251 Broadway New-York.

MARRIED.

BRADY—LETSON.—On Monday, April 18, by Rev. Thos. De Witt, D. D., at the Middle Reformed Dutch Church, Mr. JAMES H. BRADY to Miss DEBBIE S. LETSON, daughter of Thomas W. Letson, Esq., all of this City.

MAPES—DUNBAR.—On Monday, April 18, at the residence of the bride's mother, by Rev. Wm. W. Newell, D. D., DANIEL S. MAPES to MARY A. DUNBAR, all of the City of New-York.

SPELMAN—LIVINGSTONE.—On Monday, April 18, at the residence of the bride's father, by Rev. W. H. Sanford, W. R. SPELMAN, of Brooklyn, to ALICE N. LIVINGSTONE, second daughter of C. J. Livingstone, Esq., of New-York. No cards.

DIED.

CECIL.—On Monday, April 18, FRANCIS M. CECIL, U. S. Navy, aged 49 years.

The friends of the deceased attached to the Navy-yard, and the friends of the family, are respectfully invited to attend his funeral, from his late residence, No. 240 Clermont-av., Brooklyn, on Wednesday, the 20th inst., at 3 o'clock P. M.

LIPPINCOTT.—At Long Branch, Monmouth County, N. J., on Sunday, April 17, MARGARET LIPPINCOTT, eldest daughter of Elisha Lippincott, aged 43 years, 7 months and 21 days.

LEE.—At Fishkill, on Friday evening, April 15, HERMAN F. LEE, in the 29th year of his age.

Funeral on Wednesday afternoon, 20th inst., at 3 o'clock, from his late residence.

NOXON.—At her residence, Beekman, Dutchess County, N. Y., on Monday evening, March 28, of apoplexy, MARY W., wife of Elmore Noxon, Esq., and daughter of the late Wm. S. Woolley.

PEREGO.—On Sunday, April 17, after a short illness, JOSEPH PEREGO, in the 90th year of his age.

The family and friends, also the Veterans of 1812, are invited to attend the funeral service at the Baptist Church in Stanton-st., between Chrystie and Forsyth, this (Tuesday) afternoon, at 2 o'clock.

RAFFERTY.—On Saturday, April 16, at Flemington, N. J., LAURA E. OGDEN, wife of John C. Rafferty.

SUYDAM.—On Saturday night, April 16, at her late residence, No. 25 Waverley-place, Mrs. JANE SUYDAM, widow of the late John Suydam, in the 86th year of her age.

The relatives and friends of the family are invited to attend her funeral, on Tuesday afternoon, the 19th inst., at 4½ o'clock, at St. Mark's Church, corner 10th-st. and 2d-av., without further notice.

☞ The funeral services of JAMES C. SMITH, of the City Bank of Cairo, Ill., will take place this (Tuesday) morning, at 11 o'clock, at the residence of his father, No. 50 Dominick-st. The relatives and friends of the family are invited to attend. The remains will not be brought to the house.

WHEELER.—At Yonkers, on Saturday evening, April 16, JOHN E., eldest son of John and Eliza W. Wheeler, aged 14 years, 3 months and 10 days.

The funeral will take place from the Methodist Episcopal Church on Tuesday, April 19, at 3 o'clock. The friends of the family are respectfully invited to attend. The train leaves Chambers st. depot, at 1 o'clock.

Passengers Arrived.

In U.S. steam transport Fulton, from Port Royal—Miss A. Burch, Miss M. Burch, Miss M. Fowler, Mrs. Dr. Merritt, Capt. Cates and lady, Lieut.-Col. A. P. Duer, Capts. S. Gates, S. M. Taylor, P. S. Hambrick, W. B. Chatham, J. S. Horton, L. A. Sheldon, Lieuts. D. Wigton, M. Kelly, Chaplains W. L. Hyde, W. R. Gries, Asst. Surgs. C. B. Drayton, C. H. White, A. B. Judson, Dr. C. F. Wright, H. C. Morrill, T. Davis, Mr. Wiggins, F. Hathaway, John McAusland, F. H. Gilbert, B. C. Bostwick, A. Crowell, R. F. Allison, Capt. B. Brown, E. Morris, F. James, U. S. N., James G. Young, F. Coit, G. H. Pettit, J. A. B. Smith, all U. S. N., Mr. Lockwood, P. J. Murray.

APRIL 18—*In steamship Glasgow, from Liverpool*—George Humphreys, Chas. Bell, Jane B. Finnet, Mr. Beinlevon.

APRIL 18—*In steamship Saxonia, from Hamburg, &c.*—Herman Petersen, L. Schussler, Robert Sohlmann, G. Bremer, A. Garriques, Mme. Schmidt, W. Flinch.

In bark Albertina, from Vera Cruz—J. L. Kennedy, J. T. Hargous, John Thornton, lady and 6 children, Emelio Goss, Wm. Grantzsen.

MINIATURE ALMANAC—THIS DAY.

Sun rises..... 5 15 | Sun sets..... 6 42 | Moon sets.. 3 39

HIGH WATER—THIS DAY.

Sandy Hook. 5 33 | Gov. Island.. 6 22 | Hell Gate.. 7 44

MARINE INTELLIGENCE.

NEW-YORK....MONDAY, April 18.

Cleared.

Steamships City of Limerick, (Br.,) Jones, Liverpool, John G. Dale; United States, Gates, New-Orleans.

Steamers Locust Point, Willetts, Portland, Cromwell & Co.; Fanny Cadwallader, Pierson, Baltimore, Wm. Dalzell.

Ship Stadt Dockin, (Hol.,) Kremlin, Antwerp, Wm. Salem & Co.

Barks Lyman Cann, (Br.,) Lewis, St. Andrews, N. B., Edmiston Bros.; Ysabelita, (Venez.,) Griffin, Ciudad Bolivar, Harbecks & Halsey; Contest, Robinson, New-Orleans, W. H. Robson.

Brigs Brilliant, (Br.,) Horsby, Havana, Boyd & Hincken; Caroline, Searles, Aspinwall, Panama Railroad Co.; Udoia, Whitterson, Nuevitas, Thompson & Hunter.

Schooners W. E. Leggett, Gibson, York River, F. J. Campbell; William Henry, Sharrett, York River, F. J. Campbell; R. Mason, Cook, York River, F. J. Campbell; Rockaway, Ward, Amanessex, F. J. Campbell; Fanny Hazard, Mayo, Hartford, J. W. McKee; Three Sisters, Stern, Matanzas, master; Hound, (Br.,) Carman, Bermuda, Middleton & Co.; Quickstep, Wilsie, Baltimore, Baker & Dayton; C. L. Bayliss, Proman, Philadelphia, H. S. Rackett & Son; America, Reynolds, Providence, L. Kenny; Belle, Cubberly, York River, F. J. Campbell; Edward Slade, Drake, Fortress Monroe, F. J. Campbell; John Wesley, Higgins, Fortress Monroe, Crowell & Paine.

Arrived

Steamship Saxonia, (Hamb.,) Traubman, Hamburg, via Southampton April 7, at 1 P. M., with 135 cabin and 426 steerage passengers to Kunhardt & Co. During the first part of the passage had light easterly winds, latter part, strong westerly. 17th, at 2 P. M., passed steamship Teutonia, and at 2:45 P. M., the steamship City of London, both hence.

Steamship Havana, Greene, New-Orleans April 10, via Havana 4 ds. and 13 hours, with mdse. and passengers to Thomas Ascencio & Co. April 10, spoke steamship Star of the South, crossing the S. W. Pass; also, steamship Yazoo, going in. April 16, lat. 33 10, lon. 77 05, was boarded by U. S. gunboat Grand Gulf; 17th, lat. 33 02, lon. 74 32½, passed steamship Morning Star, hence. The steamer Melville left Havana for New-York on the 13th, at 4 o'clock P. M.; passed her on the morning of the 14th, off Double-headed Shot Keys.

Steamship Glasgow, (Br.,) Gill, Liverpool April 2, and Queenstown 4th, at 5:20 P. M., with mdse. and 720 passengers to John G. Dale. 10th, at 9 A. M., lat. 46 12, lon. 38 05, passed steamship Olympus, hence for Liverpool.

U. S. steam transport Parthenia, Bearse, Newbern, N. C., 12th inst., via Fortress Monroe 36 hours, in ballast to U. S. Assistant Quartermaster. Off Cape Henry lightship, passed Br. bark T. N. Miller, bound in. 17th, off Egg Harbor, saw steamer Minnie, bound in.

Russian steam frigate Peresvetz, Capt. Hopytoff, St. Thomas 18 ds.

Steamer Louisa Moore, Winters, Hilton Head 5 ds., with 325 discharged and furloughed men to U. S. Assistant Quartermaster. Had heavy N. E. winds up to Hatteras. Off Hatteras, saw a large steamer with a schr. in tow.

U. S. steam transport Shetucket, Keeny, Washington, D. C., 3 ds., to U. S. Assistant Quartermaster.

Steamer Rebecca Clyde, Willets, Washington, D. C., 48 hours, with mdse. to James Hand.

Ship John Bright, Dewar, Liverpool March 28, with mdse. and 750 passengers to Williams & Guion. Had 2 deaths and 1 birth. Anchored on the bar 17th.

Ship Webster, Norris, Liverpool March 23, with mdse. and 803 passengers to Spofford, Tileston & Co. Have had strong north and easterly winds up to the lon. of the Banks; passed to the southward of the Banks April 6, since that time have had variable winds and calms. March 27, lat. 48 54, lon. 13 44, saw a ship's lowermast with rigging attached.

Bark Winslow, (of Portland,) Davis, Havana 10 ds., with sugar to Miller & Houghton. 16th, lat. 36 25, lon. 74 16, saw a bark bound S., showing a blue and red signal with B in the centre.

Bark Pauline, (Brem.,) Osterloh, Philadelphia 3 ds., in ballast to Ruger Bros.

Bark Albertina, Olmsted, Vera Cruz March 30, with mdse. to Hargous & Co.

Bark Heimdahl, (Norw.,) Norberg, London 61 ds., with mdse. to C. L. Wright & Co.

Bark Guiding Star, (Hamb.,) Maas, Shanghai 111 ds., with teas to Olyphant & Co. Passed Angier Jan. 11, Cape of Good Hope Feb. 17, St. Helena 29th.

Bark Jane A. Bishop, (of Nassau, N. P.,) Downey, Havana 11 ds., with sugar to James E. Ward & Co. Has had light winds the entire passage.

Brig Hope, (Br.,) Durant, of and from St. Vincent 18 ds., in ballast to Middleton & Co. Had heavy N. W. winds most of the passage.

Brig Union, (of St. Andrew's, N. B.,) Ryder, Havana 26 ds., with sugar to John Boynton & Son. Had heavy weather; lost sails, etc.

Brig George, (of New-Haven,) Perkins, Mayaguez, P. R., March 11, with sugar, etc., to T. Towner & Co. March 30, during a heavy gale from E., went ashore 9 miles S. of Barnegat, where she remained until the 16th, when she was got off by the Coast Wrecking Co.

Brig Cornish Lass, (of St. Ives,) Thomas, Palermo 73 ds., passed Gibraltar Feb. 21, with fruit to Lawrence, Giles & Co.

Brig Charles Adams, (of Windsor, N. S.,) Peterson, Mayaguez, P. R., 26 ds., with sugar, etc., to J. F. Whitney & Co. Had some very heavy weather.

Brig Reiherstieg, (Ham.,) Uehlmann, Cape Town, C. G. H., 77 ds., with wool to A. E. Godeffroy. Had heavy weather N. of Bermuda.

Brig Ella, (of Parrsboro,) Ackles, Sagua 11 ds., with sugar, etc., to master.

Brig Flora, (Ital.,) Passalagua, Genoa 100 ds., with wool to Ralli & Manolachi. Had very bad weather on the passage.

Brig Zebulon, ——, Windsor, N. S.

Brig Glenroy, Penny, Newport, Conn.

Schr. Wm. Cousins, (of Prince Edward's Island,) Bell, St. Jago 21 ds., with sugar to B. F. Small & Co. The Highland Nancy sld. March 27 for New-York.

WIND—Sunset, W., light.

Below.

Ship Jupiter, from ——.
Bark Prinz Oscar, (Pruss.,) Gottenburg 100 ds.
Brig Oak, of and from Sierra Leone 64 ds.
Also, a brig, unknown.

Sailed.

April 17—Steamer Moonlight.
Ships Eliza Ruger, Ne Plus Ultra.
Bark Harmon Motley.
Brigs Norge, Batchelor.
Schr. Charles Pendleton.

Spoken, &c.

Achille—bark, from Africa for New-Bedford, April 7, lat. 36 30, lon. 68.

Castor—schr., from Baltimore for Porto Rico, April 13, lat. 31 30, lon. 69.

Ellen—schr., of Nassau, bound S., March 30, lat. 35 40, lon. 71 05.

Elizabeth—Swed. bark, from Shanghai for New-York, 55 ds. out, Feb. 12, lat. 31 30, lon. 36 40.

Golden Lead—brig, from Trinidad, Cuba, for New-York, April 12, lat. 27 06, lon. 78 36.

Isabella—schr., from Cienfuegos for St. Johns, N. B., April 14, lat. 32 50, lon. 76 39.

Renshaw—brig, from Cardenas for Portsmouth, N. H., April 16, lat. 38, lon. 73.

DEAFNESS
NOISES IN THE HEAD,
Diseases of the Eye, Ear & Throat,
CATARRH CURED
BY
DR. VON EISENBERG,
AT HIS CONSULTING ROOMS,

CATARRH CURED

DEAFNESS AND CATARRH.

No. 23 FORSYTH-ST., NEW-YORK, Oct. 1, 1863.

Dr. Von Eisenberg:

DEAR SIR: Without recapitulating the numerous benefits I have received through your wonderful cure of the deafness I have labored under many years, the blessings I enjoy will convince the most skeptical.

I have tried many aurists, in Europe and America, without success. I was still deaf as a post.

Three years ago I entered your office, underwent one operation, hoping, yet doubting, I should receive any relief, but was agreeably disappointed in finding the genius of your profession.

The innate skill you possess cured my deafness in one almost painless operation.

The joy I experienced was indescribable; 'twas a new life to me.

My hearing is perfect to this day.

I strongly advise all who are suffering under a difficulty of hearing, or total deafness, to consult you immediately, as I also personally recommend all who apply to me. The numerous calls trespass on my time and patience, yet, remembering my own long, weary affliction causes me to pity them.

This is not written to advertise your well-known, unrivaled reputation—that would be peurile; but as a measure of precaution, to induce all to call on you at once, without troubling me; yet I do not refuse to see any one who comes to me. This is the only way I can show my gratitude.

I also call the attention of those who are suffering from Catarrh, which disease I have labored under one year or more.

I experienced difficulty in breathing, langour, heaviness over the eyes, a sense of tightness on the brain, and copious expectorations of a hard and viscid nature. Accompanying this is a "polypus," quite filling the right nostril. On the 25th ult. you operated on both, killing the polypus, which is gradually passing away, and giving me great relief from the Catarrh. One more operation will effectually cure.

This testimonial brings with it my unalloyed and grateful thanks, with but a poor delineation of your wondrous skill as an Aurist.

I am, Sir, yours very gratefully,
EDWARD TEMPLE HARRISON.

DR. VON EISENBERG'S OFFICE
NO. 816 BROADWAY, NEW-YORK.

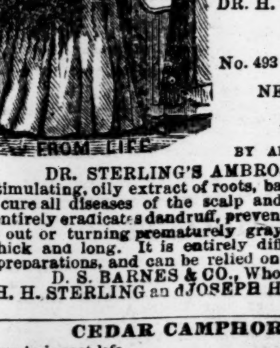

STERLING'S AMBROSIA, FOR THE HAIR.
PRICE $1 PER BOX,
Containing TWO BOTTLES.
DR. H. H. STERLING, & CO.,
No. 493 BROADWAY, NEW-YORK.
For Sale BY ALL DRUGGISTS.

DR. STERLING'S AMBROSIA is a stimulating, oily extract of roots, barks and herbs. It will cure all diseases of the scalp and itching of the head, entirely eradicates dandruff, prevents the hair from falling out or turning prematurely gray, causing it to grow thick and long. It is entirely different from all other preparations, and can be relied on.

D. S. BARNES & CO., Wholesale Agents.
Dr. H. H. STERLING and JOSEPH H. SWIFT, Proprietors.

CEDAR CAMPHOR is stifling to insect life,

MOTHS

cannot live where it is. Cheaper than common camphor, and better than anything. Druggists sell it. HARRIS & CHAPMAN, Boston, alone, know process of making.

DRUG SALESMAN OR BROKER WANTED, having a large connection with the wholesale and retail trade, and about $1,000, to sell a staple article in great demand. Liberal commissions. Apply at No. 447 West 42d-st., New-York.

Drs. LIGHTHILL,

Authors of "A Popular Treatise on Deafness," "Letters on Catarrh," &c., &c., pay exclusive attention to the treatment of

DEAFNESS,

Discharges from the Ear,

Noises in the Head,

CATARRH,

And all the various diseases of the

EYE, EAR, THROAT AND AIR-PASSAGES,

Office, 34 St. Marks Place, (Eighth St., betw. 2d and 3d Avenues,)

OFFICE HOURS from 9 A. M. till 3 P. M.

☞ Dr. E. B. LIGHTHILL has entirely recovered from his recent severe illness, and will henceforth be in constant attendance during the regular office hours.

RECENT TESTIMONIALS.

CATARRH CURED.

FROM REV. FRED. S. JEWELL,

PROFESSOR OF THE STATE NORMAL SCHOOL, ALBANY, N. Y.

This may certify that I have been, since 1844, subject to violent periodical attacks of catarrh, marked by a highly inflamed condition of the lining membrane of the cavities of the head, producing a most distressing species of headache, for days at a time, wholly incapacitating me from business, and, during the paroxysms, confining me to the bed. In some instances the inflammation has extended to the teeth, occasioning toothache; to the throat, producing hoarseness and partial loss of voice; and twice it has so affected the left eye as to confine me for a month or more to a darkened room. These attacks have been accompanied by strong febrile symptoms; by stoppages of the head, and in the first stages by watery discharges from the nose, and subsequently becoming acrid and yellow, and, toward the close of the attack, becoming bloody and purulent. I have tried medicines of almost every kind; external applications to the head, such as camphor, ginger, hot vinegar, snuffs of some half dozen kinds, and other catarrhal preparations, together with internal remedies, such as alteratives, cathartics and emetics. These have produced no change in the occurrence or character of the disease, and, in most cases with little or no temporary relief. I had come, at length, to believe the disease to be practically beyond either cure or material alleviation.

Under these circumstances, I was led, some five months ago, to make a trial of Dr. Lighthill's treatment. His method at once approved itself to my judgment as simple, philosophical, and likely to be effective. Notwithstanding the disadvantages under which he labored in dealing with a disease of such long standing, aggravated by nervous debility and dyspepsia, and constantly induced by the accidents of my professional labor, I found the treatment reaching the disease as it had never been reached before, and producing such a modification and alleviation of its character as I had supposed impossible. I chronicle the result thus:

Although I have been situated several times so that I should formerly have believed a severe attack of my catarrh inevitable, I have escaped thus far; the symptoms of threatened attack have been very light, and have yielded to the remedies employed by Dr. Lighthill, without the need of recourse to the old hot fomentations or emetics, and the discharges from the head have resumed the original and natural condition. That I have been able to obtain so material a relief is to me a cause of gratitude. In that alone I am repaid for whatever the treatment may have cost me.

I make this statement unsolicited, as a means of acknowledging my obligations to Dr. Lighthill's method of treating catarrh, and with a view to aid any who may have suffered from that disease in forming a just opinion of its merits, and its probable utility in their own case.

FREDERICK S. JEWELL.

ALBANY, N. Y., March 14, 1864.

REMARKABLE CURE OF DEAFNESS.

From Rev. Joseph M. Clarke, Rector of St. James' Church.

SYRACUSE, Feb. 20, 1864.

I have been deaf in one ear ever since I was in College, some twenty years ago. By the skill of Dr. Lighthill, its hearing was entirely restored, so that now I hear alike with both ears, and I find that I can use my voice with much more ease and comfort than before.

JOSEPH M. CLARKE.

From the Rev. John Nott, D. D., Professor in Union College, Schenectady.

Since I first publicly acknowledged the great benefits which I received from the skillful treatment of Dr. Lighthill, in regard to my hearing, letters of inquiry have incessantly poured upon me from all parts of the country, from parties desiring to learn the particulars of my case, and I am indeed surprised at the number of individuals who are affected similar to the manner in which I have been, and, therefore, feel it more and more a sacred duty which I owe to these sufferers, to direct them to a proper and reliable source to obtain the benefit they so much covet, and which so many afflicted ones have hitherto sought in vain, just as I had done previous to applying to Dr. Lighthill.

I had from infancy one very deaf ear, which always discharged more or less offensive matter, and was the source of the greatest annoyance and discomfort to me. Last year the other ear also became diseased, and both ears discharged a yellow matter, very profuse and highly offensive. My hearing became very much impaired, and the discharge produced the greatest debility of body and depression of spirits. I applied to my family physician and other practitioners, without deriving any benefit, and almost despaired of being restored to health, when, providentially, I applied to Dr. Lighthill. Under his treatment my ears began to improve at once, and continued to do so until, in a comparatively short time, both ears were healed, the discharge removed, and my hearing restored. At first I feared the cure would not be permanent, or that the stoppage of a discharge of so long standing might prove detrimental to my general health—a fear which I find a great many entertain in regard to the removal of discharge from the ear. My experience, however, has proved conclusively that my apprehensions were entirely groundless in both respects, for both ears are as well, and my hearing is as good at present, as the day I left off treatment, and the stoppage of discharge, instead of proving detrimental to my health, has given the highest elasticity and vigor to my body, and a flow of spirits not experienced for a long time previous.

I wish that the above might serve as a general answer to the interested, but should one or the other desire to apply to me personally, or by letter, I will cheerfully satisfy reasonable demands upon my time.

I avail myself of this opportunity of again publicly expressing my deeply-felt gratitude to Dr. Lighthill, whom I esteem as a gentleman and a man of science, in whom the highest confidence may be placed. JOHN NOTT.

References to parties of the highest respectability residing in the City, who have been cured of Deafness, Catarrh, &c., may be had on application.

OFFICE, NO. 34 ST. MARK'S-PLACE, (8th-st., between 2d and 3d avs.)

THE GREAT AMERICAN REMEDIES KNOWN AS
HELMBOLD'S GENUINE PREPARATIONS.
"HIGHLY CONCENTRATED"
COMPOUND
FLUID EXTRACT BUCHU,
a positive and Specific Remedy for Diseases of the BLADDER, KIDNEYS, GRAVEL and DROPSICAL SWELLINGS.

This medicine increases the power of digestion and excites the absorbents into healthy action, by which the *water* or *calcerous* depositions, and all unnatural enlargements, are reduced, as well as pain and inflammation, and is good for *Men*, *Women*, or *Children*.

H

HELMBOLD'S EXTRACT BUCHU

For weaknesses arising from Excesses, Habits of Dissipation, Early Indiscretion or Abuse, attended with the following symptoms:

Indisposition to Exertion,	Loss of Power,
Loss of Memory,	Difficulty of Breathing,
Weak Nerves,	Trembling,
Horror of Disease,	Wakefulness,
Dimness of Vision,	Pain in the Back,
Hot Hands,	Flushing of the Body,
Dryness of the Skin,	Eruptions on the Face,
Universal Lassitude of the Muscular System.	Pallid Countenance,

These symptoms, if allowed to go on, which this medicine invariably removes, soon follow
IMPOTENCY, FATUITY, EPILEPTIC FITS.
In one of which the patient may expire. Who can say they are not frequently followed by those "direful diseases,"
INSANITY AND CONSUMPTION!
Many are aware of the cause of their suffering, but none will confess. The records of the Insane Asylums and the melancholy deaths by Consumption, bear ample witness to the truth of the assertion.
THE CONSTITUTION ONCE AFFECTED BY ORGANIC WEKNESS
requires the aid of medicine to strengthen and invigorate the system, which HELMBOLD'S EXTRACT BUCHU invariably does. A trial will convince the most skeptical.

E

FEMALES! FEMALES! FEMALES!
OLD OR YOUNG, SINGLE, MARRIED OR CONTEMPLATING MARRIAGE.
In many affections peculiar to Females, the Extract Buchu is unequaled by any other remedy, as in Chlorosis or Retention, Irregularities, Painfulness, or Suppression of Customary Evacuations, Ulcerated or Scirrhous state of the Uterus, Loucorrhea or Whites, Sterility, and for all complaints incident to the sex, whether arising from Indiscretion, Habits of Dissipation, or in the
DECLINE OR CHANGE OF LIFE.
See symptoms above.
NO FAMILY SHOULD BE WITHOUT IT.

L

Take no Balsam, Mercury or Unpleasant Medicines, for unpleasant and Dangerous Diseases.
HELMBOLD'S EXTRACT BUCHU
CURES SECRET DISEASES
in all their stages, at little Expense; little or no change of Diet; no Inconvenience, AND NO EXPOSURE.
It causes frequent desire and gives strength to Urinate, thereby removing obstructions, preventing and curing strictures of the urethra, allaying pain and inflammation, so frequent in this class of diseases, and expelling POISONOUS, DISEASED AND WORN-OUT MATTER.
Thousands upon thousands who have been the
VICTIMS OF QUACKS,
and who have paid HEAVY FEES to be cured in a short time, have found they were deceived, and that the "Poison" has, by the use of "Powerful Astringents," been dried up in the system, to break out in an aggravated form, and,
PERHAPS, AFTER MARRIAGE.

M

USE HELMBOLD'S EXTRACT BUCHU
For all affections and diseases of the Urinary Organs, whether existing
IN MALE OR FEMALE,
From whatever cause originating, and no matter of how long standing. Diseases of these Organs require the aid of a Diuretic.
HELMBOLD'S EXTRACT BUCHU
IS THE GREAT DIURETIC,
AND IT IS CERTAIN
TO HAVE THE
DESIRED EFFECT
IN ALL DISEASES
FOR WHICH
IT IS RECOMMENDED.

B

BLOOD! BLOOD! BLOOD!
HELMBOLD'S
HIGHLY CONCENTRATED
COMPOUND
FLUID EXTRACT SARSAPARILLA.
SYPHILIS.
This is an affection of the blood, and attacks the sexual organs, linings of the nose, ears, throat, windpipe and other mucus surfaces, making its appearance in the form of ulcers. Helmbold's Extract Sarsaparilla purifies the blood, and removes all scaly eruptions of the skin, giving to the complexion a clear and healthy color. It being prepared expressly for this class of complaints, its blood-purifying properties are preserved to a greater extent than any other preparation of sarsaparilla.

O

HELMBOLD'S ROSE WASH.
an excellent lotion for diseases of a syphilitic nature, and as an injection in diseases of the urinary organs arising from habits of dissipation, used in connection with the Extracts Buchu and Sarsaparilla, in such diseases as recommended. Evidence of the most responsible and reliable character will accompany the medicines.
CERTIFICATES OF CURES,
FROM 3 TO 20 YEARS' STANDING, with
NAMES KNOWN TO SCIENCE AND FAME.
For Medical Properties of Buchu,
SEE DISPENSATORY OF THE UNITED STATES.
See Prof. DEWEES valuable works on the Practice of Physic.
See remarks made by the late celebrated Dr. PHYSIC, Philadelphia.
See remarks made by Dr. EPHRAIM McDOWELL, a celebrated Physician, and Member of the Royal College of Surgeons, Ireland, and published in the transactions of the King and Queen's Journal.
See Medico-Chirurgical Review, published by BENJAMIN TRAVERS, Fellow of the Royal College of Surgeons.
See most of the late Standard Works on Medicine.
EXTRACT BUCHU, $1 per bottle, or six for $5.
EXTRACT SARSAPARILLA, $1 per bottle, or six for $5.
IMPROVED ROSE WASH, 50 cents per bottle, or six for $2 50.
Or half dozen of each for $12, which will be sufficient to cure the most obstinate cases, if directions are adhered to.
Delivered to any address, securely packed from observation.
Describe symptoms in all communications. Cure guaranteed. Advice gratis.

L

AFFIDAVIT.
Personally appeared before me, an Alderman of the City of Philadelphia, H. T. Helmbold, who being duly sworn, doth say, his preparation contains no narcotic, no mercury or other injurious drugs, but are truly vegetable.
H. T. HELMBOLD.
Sworn and subscribed before me, this 23d day of November, 1854. WM. P. HIBBARD, Alderman, 9th-st., above Race-st., Philadelphia.
Address letters for information, in confidence to
H. T. HELMBOLD,
CHEMIST.

D

PRINCIPAL DEPOTS,
HELMBOLD'S DRUG AND CHEMICAL WARE HOUSE,
HELMBOLD'S DRUG AND CHEMICAL WARE-HOUSE,
HELMBOLD'S DRUG AND CHEMICAL WARE HOUSE,
594 BROADWAY, N. Y., OR
594 BROADWAY, N. Y., OR
594 BROADWAY N. Y., OR
HELMBOLD'S MEDICAL DEPOT,
HELMBOLD'S MEDICAL DEPOT,
HELMBOLD'S MEDICAL DEPOT,
104 South TENTH-street, Philadelphia.
104 South TENTH-street, Philadelphia.
104 South TENTH-street, Philadelphia.
BEWARE OF COUNTERFEITS AND UNPRINCIPLED DEALERS,
WHO ENDEAVOR TO
Dispose of "their own" and "other" articles on the reputation attained by
HELMBOLD'S GENUINE PREPARATIONS.
HELMBOLD'S
GENUINE EXTRACT BUCHU.
HELMBOLD'S
GENUINE EXTRACT SARSAPARILLA.
HELMBOLD'S
GENUINE IMPROVED ROSEWASH.
SOLD BY ALL DRUGGISTS EVERYWHERE.
ASK FOR HELMBOLD'S.
TAKE NO OTHER.
☞ Cut out the advertisement and send for it, and avoid imposition and exposure.